

MAP # 00028  
DATE FILED 03/10/09  
BY: JAS  
DESCRIPTION: FILED  
ONEIDA CO. SURVEYOR'S OFFICE

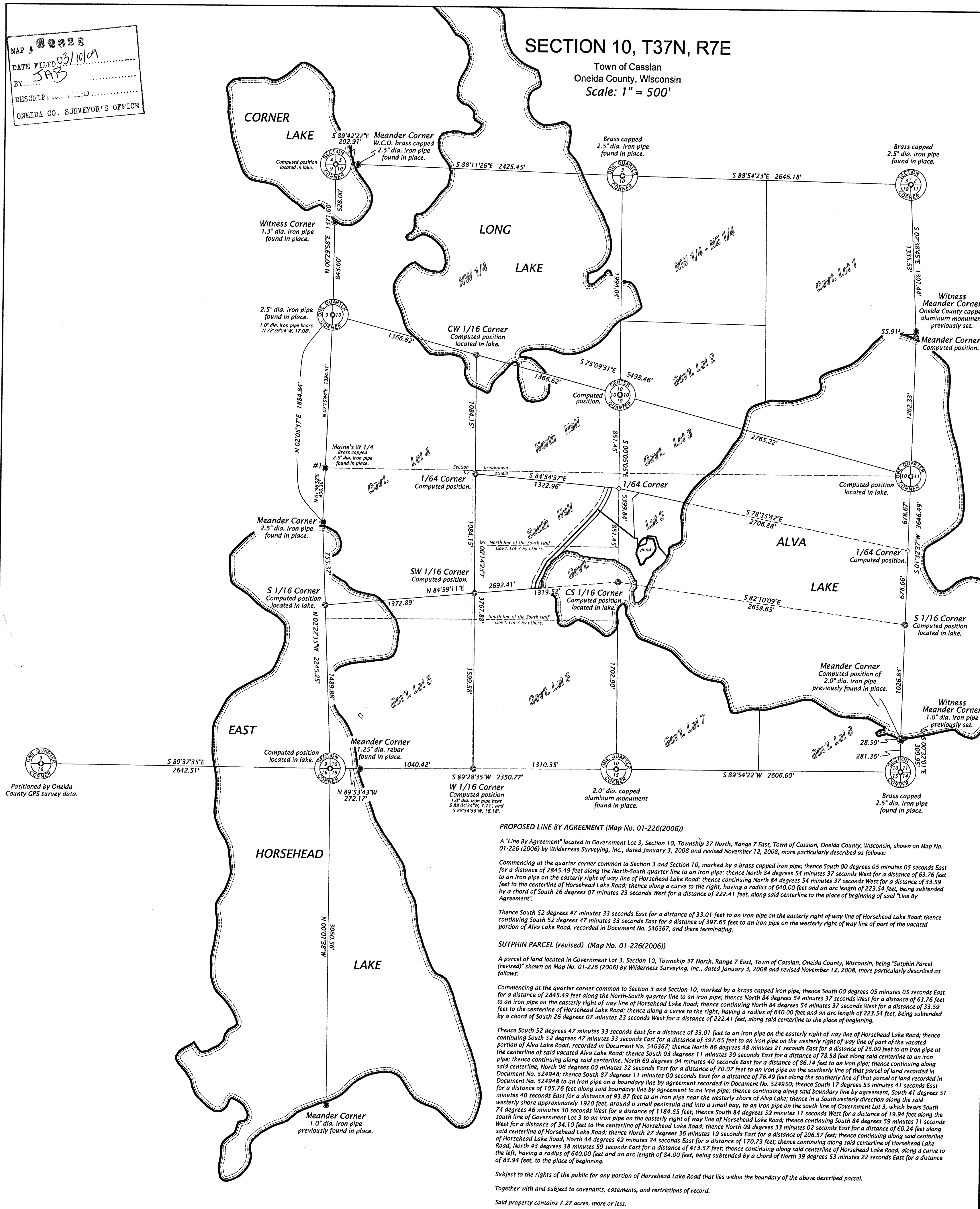

Part of the  
**GOV'T. LOT 3**  
**SECTION 10, T37N, R7E**

Town of Cassian  
Oneida County, Wisconsin  
**SURVEYOR'S CERTIFICATE**

I, James D. Rein, Registered Land Surveyor No. S-1234, hereby certify that I have surveyed the property shown hereon; that this map represents an accurate survey of said property to the best of my knowledge and belief; that I have performed this survey by order of Raymond & Marjorie Suthpin; and that I have complied with the requirements of Wisconsin Administrative Code A-E 7.



**WILDERNESS SURVEYING, INC.**

Registered Land Surveyor # S-1234  
Dated this 3rd day of January, 2008  
Revised this 12th day of November, 2008

Course	Bearing	Distance	Record
L1	S 48°07'02" W	74.40'	
L2	S 02°44'00" E	91.87'	
L3	S 03°06'32" E	158.11'	
L3a	S 03°06'32" E	100.39'	
L3b	S 03°06'32" E	57.72'	
L4	S 03°11'39" E	115.19'	
L5	N 86°48'21" E	25.00'	
L6	S 03°11'39" E	78.58'	
L7	N 69°04'40" E	86.14'	
L8	N 06°00'32" E	70.07'	
L9	S 07°11'00" E	76.49'	(S 65°47'00" W)
L10	S 17°55'41" E	105.76'	(N 16°31'41" W); (S 19°30'21" E, 105.75')
L11	S 41°51'40" E	93.87'	(N 49°22'40" W, 93.80')
L12	S 39°52'57" W	100.15'	(N 39°49' E, 100.07')
L13	S 48°07'02" W	100.15'	(N 47°49' E, 100.07')
L14	S 48°07'02" W	59.83'	(N 47°49' E, 60.07')
L13 & L14	S 48°07'02" W	159.98'	(N 47°49' E, 160.07')
L15	S 02°44'00" E	67.94'	(S 01°22'13" E, 67.91'); (N 03°02' W, 68.07')
L16	S 03°06'32" E	152.91'	(S 01°44'40" E, 158.03'); (N 03°02' W, 158.07')
L17	S 03°11'39" E	126.61'	(S 01°47'39" E, 126.44' & 126.54')
L18	S 03°11'39" E	43.39'	(S 04°44'40" E, 43.46')
L17 & L18	S 03°11'39" E	170.00'	(S 04°44'40" E, 170.00'); (S 0007' W, 169.99')
L19	N 69°04'40" E	45.89'	(S 07°18'39" W, 46.00')
L20	N 06°00'32" E	60.03'	(S 07°18'39" W, 60.00')
L21	N 06°00'32" E	29.97'	(S 07°18'39" W, 30.00')
L20 & L21	N 06°00'32" E	90.00'	(S 07°18'39" W, 90.00'); (S 07°18'39" W, 90.00')
L22	S 07°11'00" E	15.02'	(S 65°47'00" W, 15.17')
L9 & L22	S 07°11'00" E	91.51'	(S 65°47'00" W, 91.51')

Curve	Radius	Length	Delta	Chord	Chord Bearing
A-C	640.00'	307.54'	27°31'58"	304.59'	N 29°53'00" E
A-B	640.00'	84.00'	7°31'14"	83.94'	N 39°53'22" E
B-C	640.00'	223.54'	20°00'44"	222.41'	N 26°07'23" E

Point	Northing	Easting	Description
#1	191196.89	213003.84	Maine's west quarter corner.
#2	191177.63	215701.05	Foltz's C 1/4 (1975); Bandow (1979)
#3	191175.93	215714.95	Schmidt's C 1/4 (1974)
#4	191242.26	215836.52	Poskie's C 1/4 by local residents.

