

MAP # 02853 A  
DATE FILED 9-17-09  
BY [Signature]  
DESCRIPTION FILED  
ONEIDA CO. SURVEY  
OFFICE

ALTA/ACSM LAND TITLE SURVEY  
for  
**WAUSAU PAPER  
SPECIALTY PRODUCTS, LLC**  
Part of the  
**UNPLATTED PART**  
of  
**GOV'T. LOT 10  
SECTION 6, T36N, R9E**  
City of Rhinelander  
Oneida County, Wisconsin

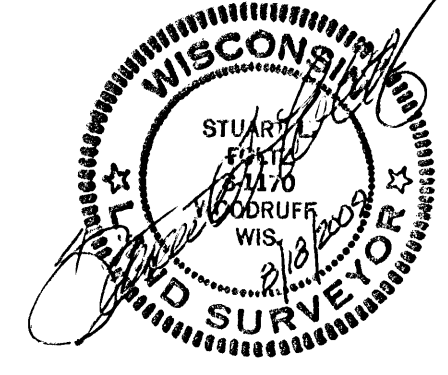

Scale: 1" = 30'  
0' 15' 30' 60'

- = 1" iron pipe found
- = 1" iron pipe set previously
- ⊕ = Survey Marker Nail set previously in pavement
- ⬢ = 5/16" drill hole set previously in concrete sidewalk
- △ = computed point, not monumented
- ⊞ = water valve

Bearings Assumed,  
based on the North  
right-of-way line of  
W. Davenport Street  
bearing: N89°28'12"W

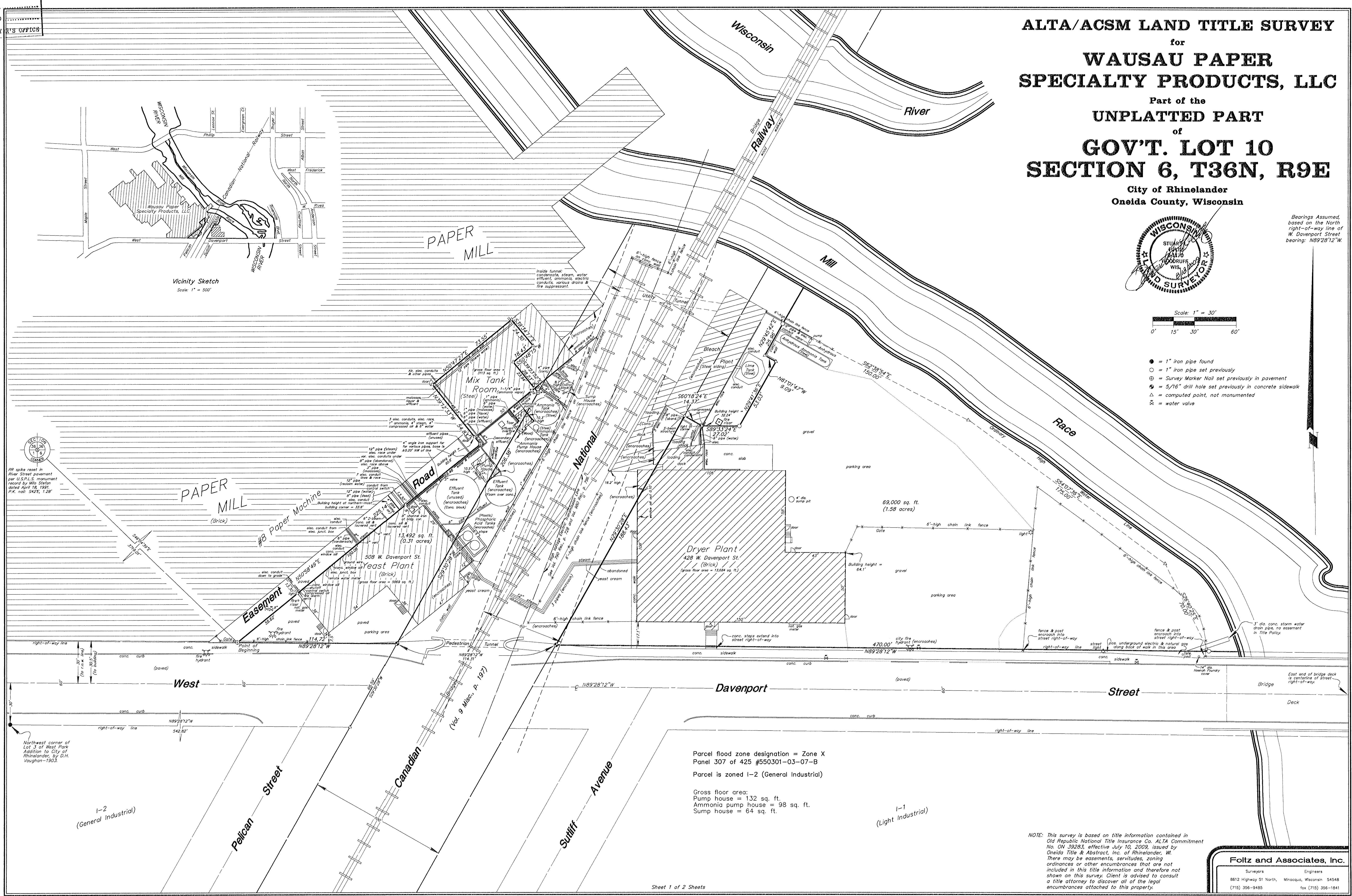

Parcel flood zone designation = Zone X  
Panel 307 of 425 #550301-03-07-B  
Parcel is zoned I-2 (General Industrial)

Gross floor area:  
Pump house = 132 sq. ft.  
Ammonia pump house = 98 sq. ft.  
Sump house = 64 sq. ft.

I-1  
(Light Industrial)

NOTE: This survey is based on title information contained in  
Old Republic National Title Insurance Co. ALTA Commitment  
No. QN 3283, effective July 10, 2009, issued by  
Oneida Title & Abstract, Inc. of Rhinelander, WI.  
There may be easements, servitudes, zoning  
ordinances or other encumbrances that are not  
included in this title information and therefore not  
shown on this survey. Client is advised to consult  
a title attorney to discover all of the legal  
encumbrances attached to this property.

**Foltz and Associates, Inc.**  
Surveyors Engineers  
8612 Highway 51 North, Minocqua, Wisconsin 54548  
(715) 356-9485 fax (715) 356-1841  
C. Winkler 687-6-369



