

**Lot -10- and the  
East 175 feet of Lot -1-  
and the  
North 30 feet of Lot -12-  
all in Block -4- of the  
Village of Minocqua Plat  
being located in Part of Government Lot 5  
Section 14, Township 39 North, Range 6 East  
Town of Minocqua  
Oneida County, Wisconsin**

SCALE: 1" = 20'  
0 10' 20' 40'

Total Area:  
0.52 Acres  
22883 Sq. Feet  
more or less

- LEGEND
- - 1" Iron Pipe Found
  - - 3/4" Iron Pipe Found
  - - 2" Iron Pipe Found
  - - 3/4" Iron Rod Found
  - - 1" Iron Rod Found
  - - Spindle Found
  - - 1" X 18" Iron Pipe Set
  - - 1" X 18" Iron Pipe Previously Set
  - - Utility Pole
  - ▲ - Calculated Point (not monumented per this survey)
  - ▨ - Existing Structures (shown per eaves)
  - ( ) - Recorded as values
  - (NOTE: Iron pipe diameter is outside diameter)

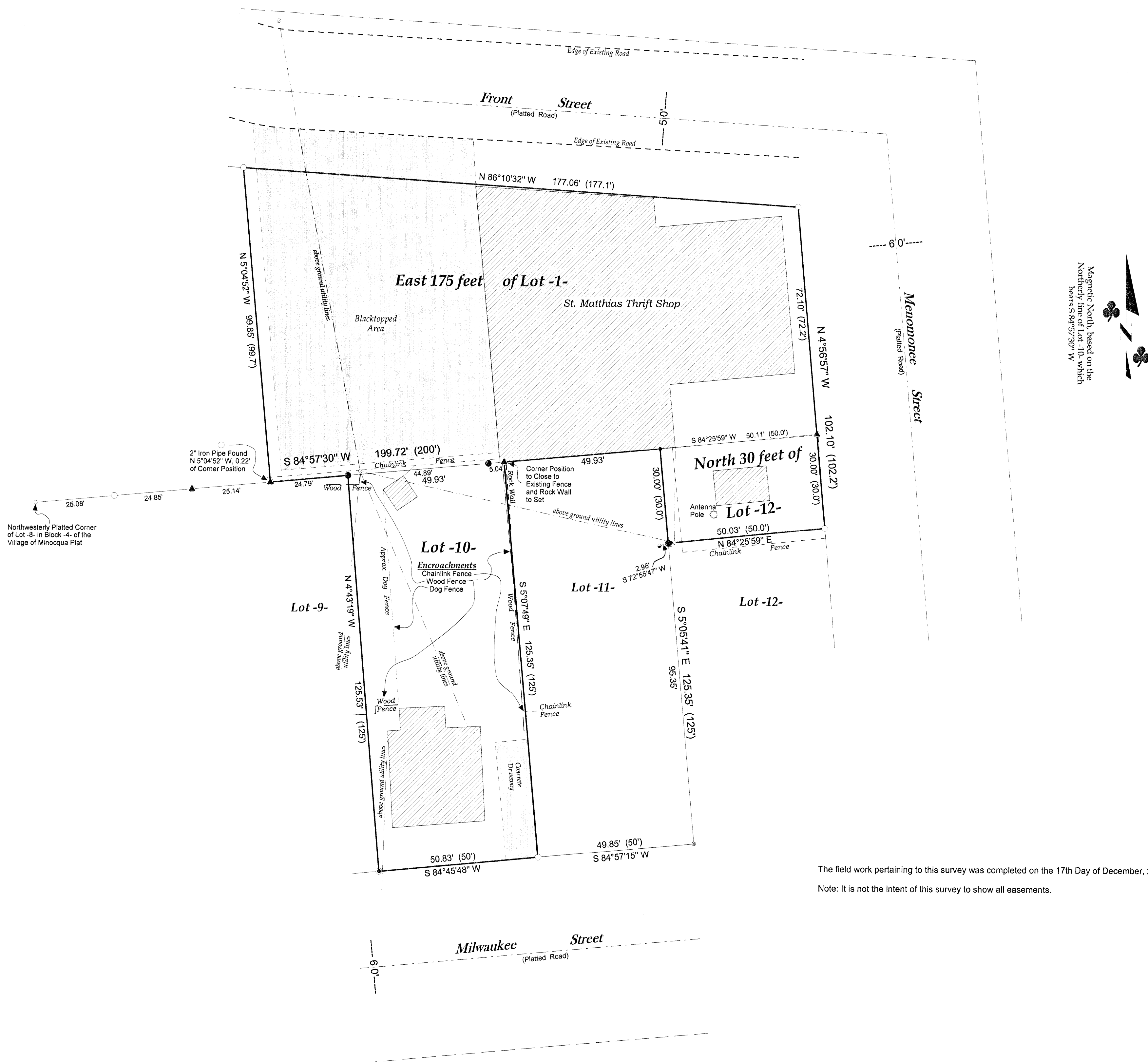

The field work pertaining to this survey was completed on the 17th Day of December, 2009.

Note: It is not the intent of this survey to show all easements.

**SURVEYOR'S CERTIFICATE**

I, Benton A. McMullen, Wisconsin Registered Land Surveyor # S-2555, do hereby certify that I have surveyed and mapped the property shown hereon, and that I have complied with the applicable requirements of the Wisconsin Administrative Code Chapter A-E 7, and that this map represents a true and accurate survey of said property to the best of my knowledge and belief.

This survey was performed under the order of:  
St. Matthias Thrift Shop (Gene Dagner - Assistant Manager)

This survey is made for the use of the present owners of the property, and also those who purchase, mortgage, or guarantee the title thereto within one year from date hereof.



Registered Land Surveyor # S-2555  
Benton A. McMullen

MAP # C 2881  
DATE FILED 6/14/10  
BY: [Signature]  
DESCRIPTION: [Blank]  
ONEIDA CO. SURVEYOR'S OFFICE

**MCMULLEN & ASSOCIATES, INCORPORATED.**  
"YOUR TRUE NORTH SURVEYORS AND SOIL TESTERS"  
9729 WHISPERING OAK COURT  
MINOCQUA, WISCONSIN 54548  
TELEPHONE # (715) 356-3011 FAX # (715) 356-1501

"St. Matthias Thrift Shop Survey"  
Lot -10- and the East 175 feet of Lot -1- and the North 30 feet of Lot -12-  
all in Block -4- of the Village of Minocqua Plat  
being located in Part of Government Lot 5, Section 14, Township 39 North, Range 6 East  
Town of Minocqua, Oneida County, Wisconsin

DRAFTED BY: Dwight A. Miesbauer DATE: December 17th, 2009  
SCALE: 1" = 20' JOB No. 210004A