

Lot 3
and part of
Lot 2
in the plat of

MAP # C 2882
DATE FILED 7/29/10
BY R.H.
DISPOSITION FILED
ONEIDA CO. SURVEYOR'S OFFICE

MRS. I. J. EBERT'S ADDITION TO THE VILLAGE OF LAKE TOMAHAWK

being part of
GOV'T. LOT 3
SECTION 3, T38N, R7E
Town of Lake Tomahawk,
Oneida County, Wisconsin

SURVEYOR'S CERTIFICATE
I, James D. Rein, Registered Land Surveyor No. S-1234, hereby certify that I have surveyed the property shown hereon; that this map represents an accurate survey of said property to the best of my knowledge and belief; that I have performed this survey by order of Fritz Wiedmeyer; and that I have complied with the requirements of Wisconsin Administrative Code A-E 7.

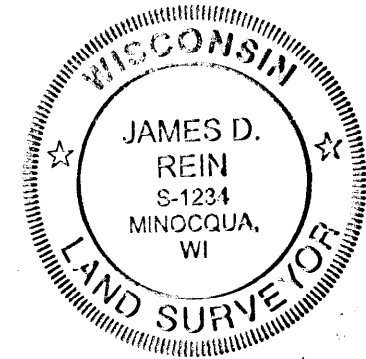

WILDERNESS SURVEYING, INC.
[Signature]
Registered Land Surveyor No. S-1234
Dated this 15th day of July, 2010

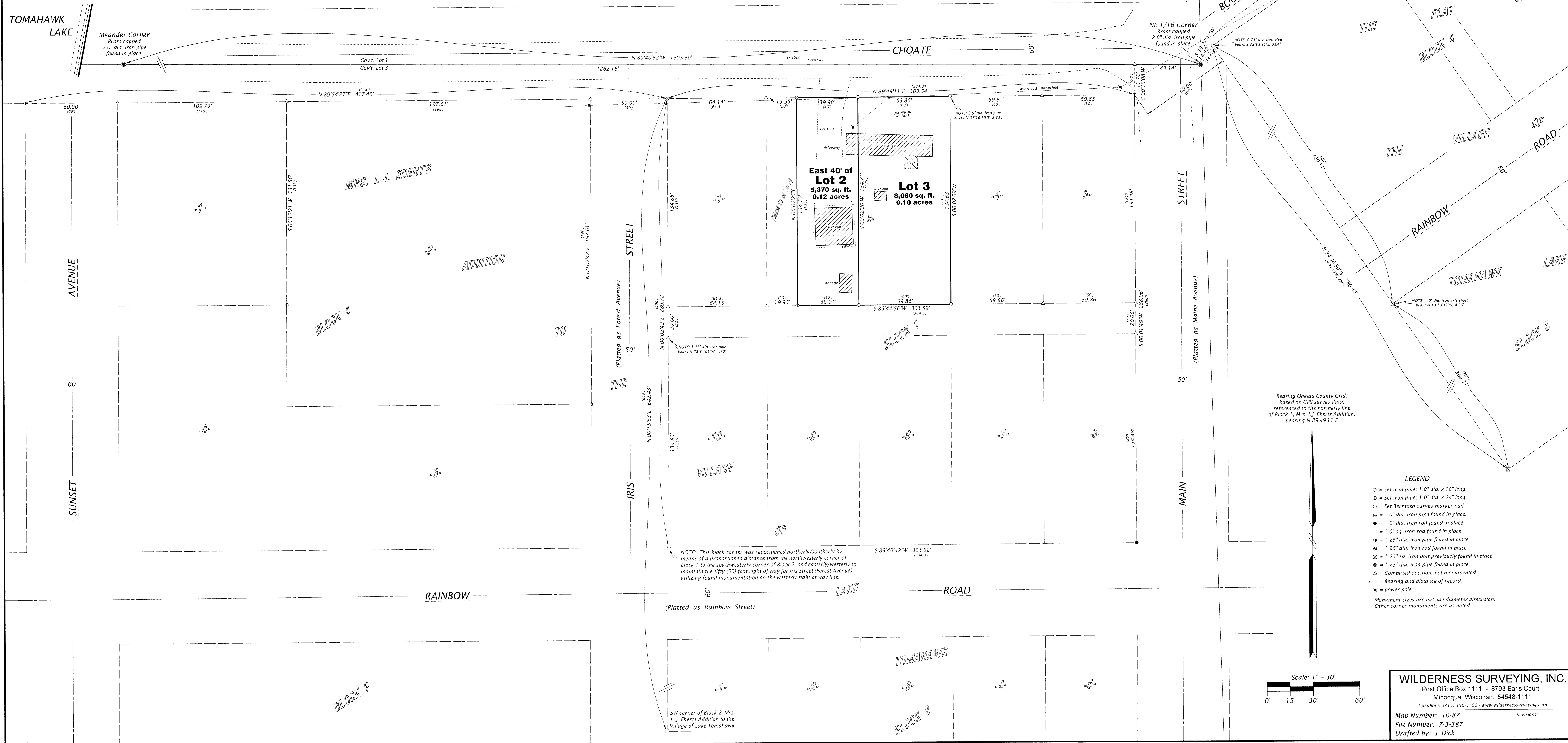

Bearing Oneida County Grid,
based on GPS survey data,
referenced to the northerly line
of Block 1, Mrs. I. J. Eberts Addition,
bearing N 89°49'11"E

- LEGEND**
- ⊙ = Set iron pipe; 1" dia x 18" long
 - ⊖ = Set iron pipe; 1" dia x 24" long
 - ⊙ = Set Benetton survey marker nail
 - ⊙ = 1" dia iron pipe found in place
 - ⊙ = 1" dia iron rod found in place
 - ⊙ = 1" dia iron rod found in place
 - ⊙ = 1.25" dia iron pipe found in place
 - ⊙ = 1.25" dia iron rod found in place
 - ⊙ = 1.25" dia iron bolt previously found in place
 - ⊙ = 1.75" dia iron pipe found in place
 - ⊙ = Computed position, not monumented
 - () = Bearing and distance of record
 - ⚡ = power pole
- Monument sizes are outside diameter dimension.
Other corner monuments are as noted.

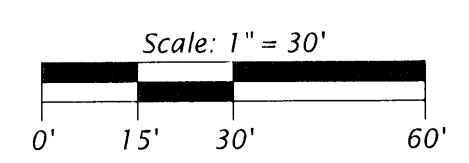

WILDERNESS SURVEYING, INC.
Post Office Box 1111 - 8793 Earls Court
Minocqua, Wisconsin 54548-1111
Telephone (715) 336-5100 - www.wildernesssurveying.com
Map Number: 10-87
File Number: 7-3-387
Drafted by: J. Dick