

Lots 1, 2 and 3
in the Plat of
H.W. MINNOW POND
and other lands also in part of
GOV'T. LOT 9
and part of the
SW 1/4 of the SE 1/4
and part of the
NW 1/4 of the SE 1/4
SECTION 15, T38N, R7E,
Town of Lake Tomahawk,
Oneida County, Wisconsin

SURVEYOR'S CERTIFICATE

I, James D. Rein, Registered Land Surveyor No. S-1234, hereby certify that I have surveyed the property shown hereon; that this map represents an accurate survey of said property to the best of my knowledge and belief; that I have performed this survey by order of Douglas Waehler; and that I have complied with the requirements of Wisconsin Administrative Code A-E 7.

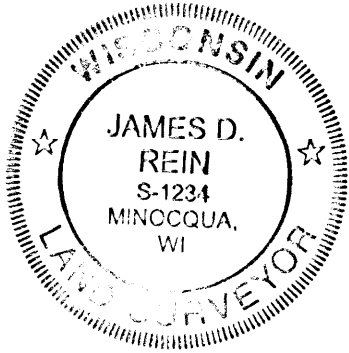

WILDERNESS SURVEYING, INC.

Registered Land Surveyor No. S-1234
Dated this 21st day of May, 2010
Revised this 16th day of September, 2010

PARCEL -2A- (Map No. 10-23parA)

A parcel of land located in Government Lot 9 and also in the Southwest Quarter of the Southeast Quarter, Section 15, Township 38 North, Range 7 East, Town of Lake Tomahawk, Oneida County, Wisconsin, being "Parcel -2A-" shown on Map No. 10-23parA by Wilderness Surveying, Inc., dated May 21, 2010, and revised September 16, 2010, more particularly described as follows:

Commencing at the quarter corner common to Section 15 and Section 22, marked by a capped aluminum monument; thence North 88 degrees 18 minutes 49 seconds East for a distance of 1316.90 feet along the south line of the Southwest Quarter of the Southeast Quarter to the East Sixteenth Corner, marked by an iron pipe; thence continuing North 88 degrees 18 minutes 49 seconds East for a distance of 125.15 feet to an iron pipe on the westerly right of way line of South Bluebird Road; thence North 06 degrees 05 minutes 12 seconds West for a distance of 745.38 feet along said westerly right of way line to an iron pipe at the southeasterly corner of Lot 3 in the Plat of H. W. Minnow Pond; thence continuing North 06 degrees 05 minutes 12 seconds West for a distance of 50.00 feet along the easterly line of said Lot 3 to an iron pipe; thence continuing along the easterly line of said Lot 3, North 05 degrees 17 minutes 22 seconds West for a distance of 180.03 feet to the place of beginning, marked by an iron pipe at the southeasterly corner of Lot 2 in the Plat of H. W. Minnow Pond.

Thence continuing North 05 degrees 17 minutes 22 seconds West for a distance of 320.37 feet along the easterly line of said Lot 2 to an iron pipe on the westerly right of way line of South Bluebird Road; thence South 19 degrees 38 minutes 30 seconds East for a distance of 104.58 feet along said westerly right of way line to an iron pipe; thence continuing along said westerly right of way line, South 01 degrees 42 minutes 04 seconds East for a distance of 219.73 feet to an iron pipe; thence South 85 degrees 54 minutes 01 seconds West for a distance of 12.17 feet to the place of beginning.

The above described parcel of land is to be attached to and made a part of Lot 2 in the Plat of H. W. Minnow Pond and cannot be transferred as a separate parcel of land unless it conforms to the Oneida County Subdivision Control Ordinance and/or prior approval is obtained from the Oneida County Planning & Zoning Office.

Together with and subject to covenants, easements, and restrictions of record.

Said property contains 0.12 acres.

PARCEL -3A- (Map No. 10-23parA)

A parcel of land located in Government Lot 9, Section 15, Township 38 North, Range 7 East, Town of Lake Tomahawk, Oneida County, Wisconsin, being "Parcel -3A-" shown on Map No. 10-23parA by Wilderness Surveying, Inc., dated May 21, 2010, and revised September 16, 2010, more particularly described as follows:

Commencing at the quarter corner common to Section 15 and Section 22, marked by a capped aluminum monument; thence North 88 degrees 18 minutes 49 seconds East for a distance of 1316.90 feet along the south line of the Southwest Quarter of the Southeast Quarter to the East Sixteenth Corner, marked by an iron pipe; thence continuing North 88 degrees 18 minutes 49 seconds East for a distance of 125.15 feet to an iron pipe on the westerly right of way line of South Bluebird Road; thence North 06 degrees 05 minutes 12 seconds West for a distance of 745.38 feet along said westerly right of way line to an iron pipe at the southeasterly corner of Lot 3 in the Plat of H. W. Minnow Pond; thence continuing North 06 degrees 05 minutes 12 seconds West for a distance of 38.27 feet along the easterly line of said Lot 3 to the place of beginning, marked by an iron pipe on the westerly right of way line of South Bluebird Road.

Thence continuing North 06 degrees 05 minutes 12 seconds West for a distance of 11.73 feet along the easterly line of said Lot 3 to an iron pipe; thence continuing along the easterly line of said Lot 3, North 05 degrees 17 minutes 22 seconds West for a distance of 180.03 feet to an iron pipe at the southeasterly corner of Lot 2 in the Plat of H. W. Minnow Pond; thence North 85 degrees 54 minutes 01 seconds East for a distance of 12.17 feet to an iron pipe on the westerly right of way line of South Bluebird Road; thence South 01 degrees 42 minutes 04 seconds East for a distance of 191.88 feet along said westerly right of way line to the place of beginning.

The above described parcel of land is to be attached to and made a part of Lot 3 in the Plat of H. W. Minnow Pond and cannot be transferred as a separate parcel of land unless it conforms to the Oneida County Subdivision Control Ordinance and/or prior approval is obtained from the Oneida County Planning & Zoning Office.

Together with and subject to covenants, easements, and restrictions of record.

Said property contains 0.02 acres.

Exempt from Planning & Zoning Review
Steven R. Osburn-Dubs 11/14/10
no new lot created

MAP # 02896
DATE FOR 11/11/10
DESCRIPTION
ONEIDA CO. SURVEYOR'S OFFICE

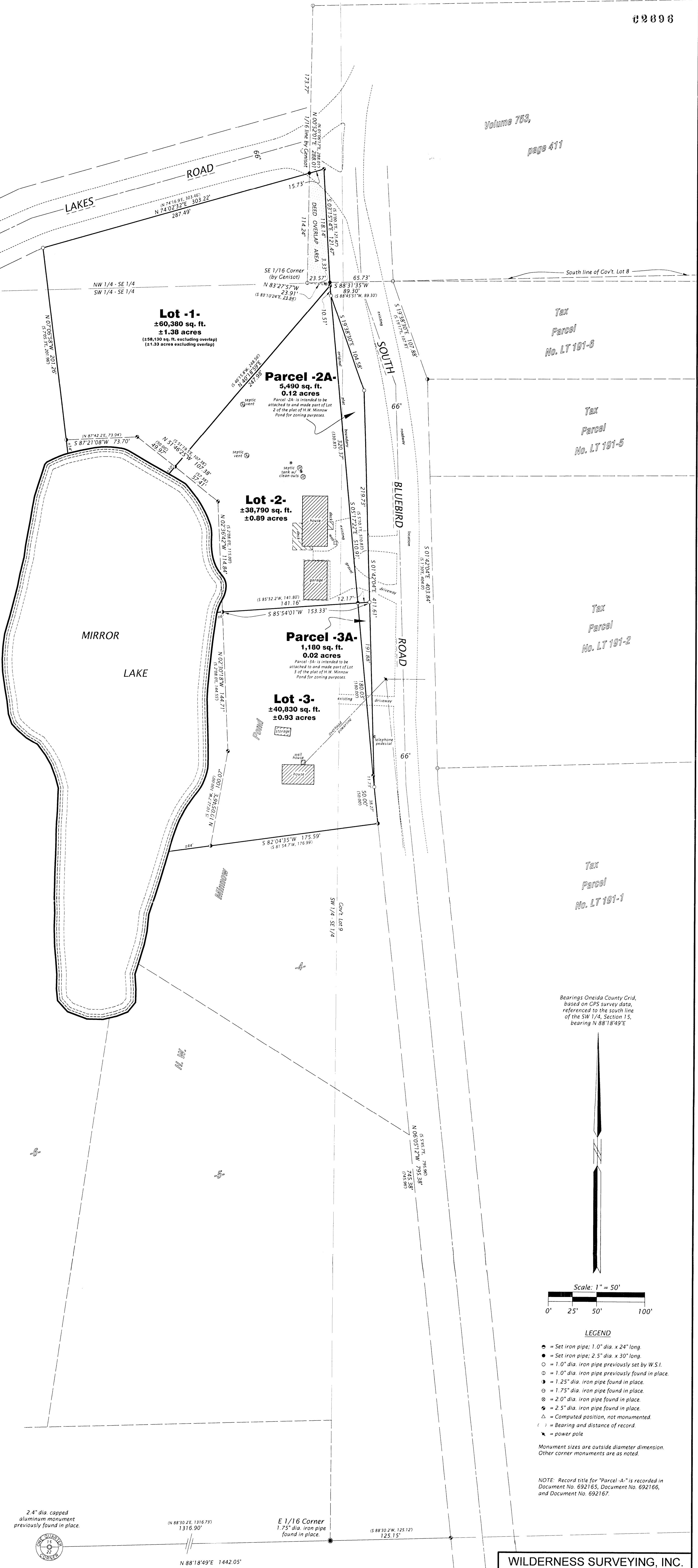

Bearings Oneida County Grid,
based on GPS survey data,
referenced to the south line
of the SW 1/4, Section 15,
bearing N 88°18'49"E

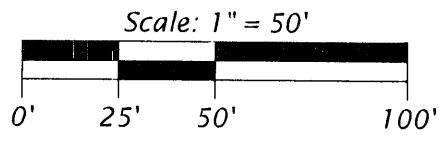
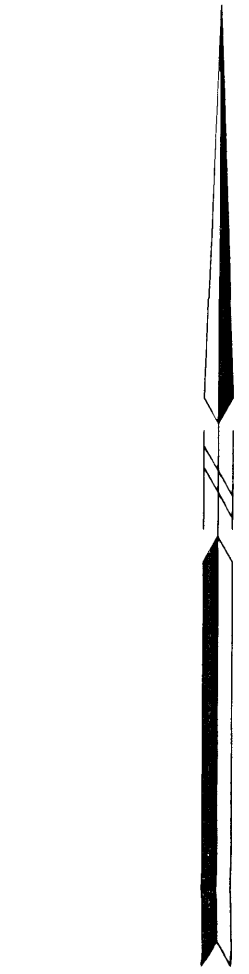

LEGEND

- = Set iron pipe; 1.0" dia. x 24" long.
- = Set iron pipe; 2.5" dia. x 30" long.
- = 1.0" dia. iron pipe previously set by W.S.I.
- = 1.0" dia. iron pipe previously found in place.
- = 1.25" dia. iron pipe found in place.
- = 1.75" dia. iron pipe found in place.
- = 2.0" dia. iron pipe found in place.
- = 2.5" dia. iron pipe found in place.
- △ = Computed position, not monumented.
- () = Bearing and distance of record.
- = power pole

Monument sizes are outside diameter dimension.
Other corner monuments are as noted.

NOTE: Record title for "Parcel -A-" is recorded in
Document No. 692165, Document No. 692166,
and Document No. 692167.

WILDERNESS SURVEYING, INC.
Post Office Box 1111 - 8793 Earls Court
Minocqua, Wisconsin 54548-1111
Telephone (715) 356-5100 - www.wildernesssurveying.com
Map Number: 10-23parA
File Number: 10, 15 & 16-15-387
Drafted by: J. Dick