

C2717

MAP # **C2717**
 DATE FILED *11/25/11*
 BY *W.E.B.*
 DESCRIPTION FILED
 ONEIDA CO. SURVEYOR'S OFFICE

PART OF
GOV'T LOT 10 AND GOV'T LOT 5,
SECTION 19, T36N, R8E,
 TOWN OF CRESCENT,
 ONEIDA COUNTY, WISCONSIN

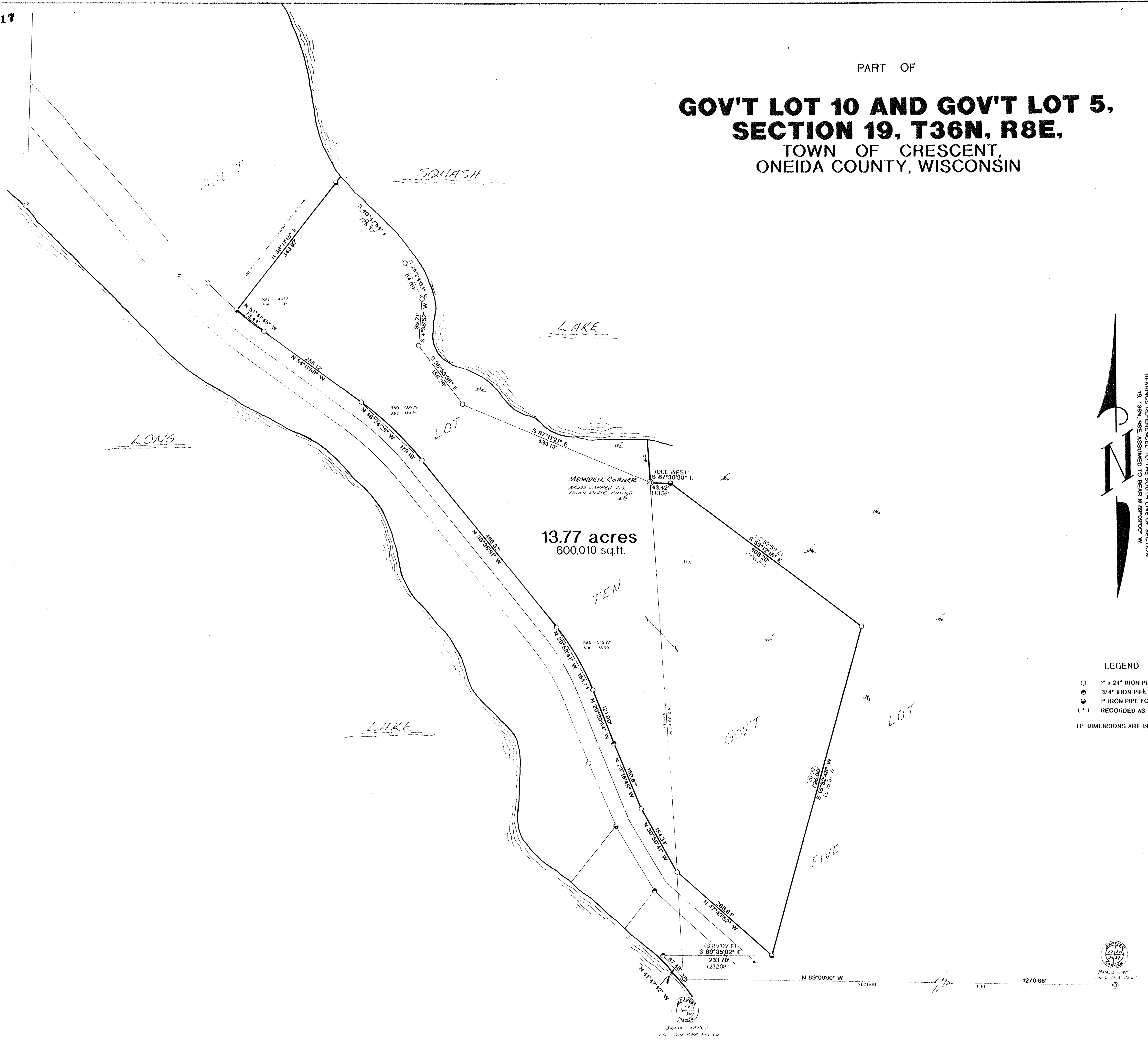

13.77 acres
 600,010 sq.ft.

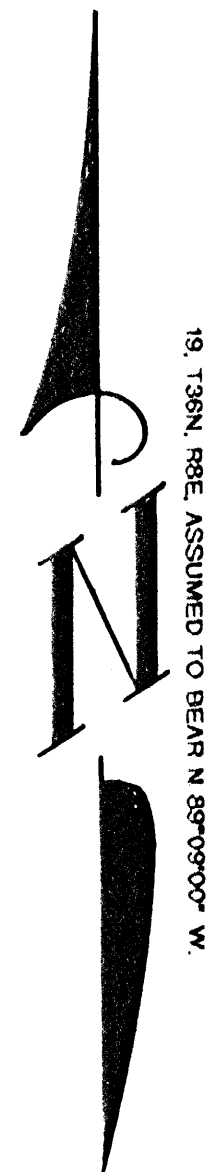

BEARINGS REFERENCED TO THE SOUTH LINE OF SECTION 19, T36N, R8E, ASSUMED TO BE AN N 89°00'00\"/>

LEGEND
 ○ 1" x 24" IRON PIPE SET
 ● 3/4" IRON PIPE FOUND
 ◉ 1" IRON PIPE FOUND
 (*) RECORDED AS
 1" DIMENSIONS ARE INSIDE DIA

I, WILLIAM E. BANDOW, HEREBY CERTIFY THAT I HAVE SURVEYED THE ABOVE PARCEL OF LAND UNDER THE DIRECTION OF ELIZABETH HENDRICKSON. THAT THE ABOVE MAP IS A TRUE AND CORRECT REPRESENTATION OF THE LANDS SURVEYED TO THE BEST OF MY KNOWLEDGE AND BELIEF. THAT I HAVE PROVIDED A DESCRIPTION OF THE PARCEL ON A SEPARATE SHEET, AND THAT I HAVE COMPLIED WITH THE PROVISIONS OF AE-7 OF THE WISCONSIN ADMINISTRATIVE CODE.

William E. Bandow 11-7-11
 WILLIAM E. BANDOW S-1182 DATE

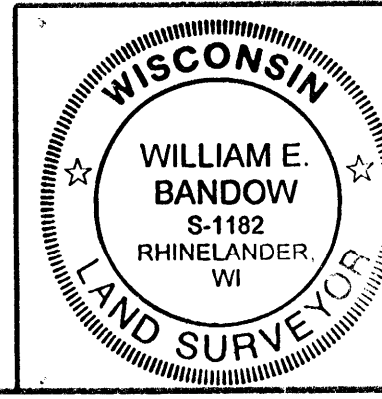

SURVEY FOR
ELIZABETH HENDRICKSON
 SCALE 1" = 100' DATE 07/NOV01 DWN BY
 DWG. NO. 10,247-2 GENISOT AND ASSOCIATES, INC.
 RHINELANDER, WIS.

C2717

C2717