

PLAT OF SURVEY
LANDS BEING
PART OF GOVERNMENT LOT 9,
SECTION 31, TOWN 37 NORTH, RANGE 10 EAST,
TOWN OF STELLA, ONEIDA COUNTY,
WISCONSIN,
UNITED STATES OF AMERICA
DESCRIBED IN DOCUMENT #707731

PROPERTY DESCRIPTION

Lands being Part of Government Lot 9 of Section 31, Town 37 North, Range 10 East, Town of Stella, Oneida County, Wisconsin.
Described in Document Number 707731 as recorded in the Oneida County Register of Deeds office.

Plat of Survey described as follows:

Commencing at the southwest corner of Section 31, Town 37 North Range 10 East; thence N 22°01'47" E, a distance of 3476.88 feet to the southwest corner of lands described in Document Number 707731 as recorded and the POINT OF BEGINNING; thence N 36°16'06" W, a distance of 213.77 feet (recorded as N 36°10'00" W, 214.00 feet) to a point near the south shore of Third Lake; thence N 41°53'25" E, along a meander line a distance of 100.06 feet (recorded as N 41°47'00" E, 100.00 feet); thence S 38°20'09" E, leaving said meander line, a distance of 259.60 feet (recorded as S 38°16'00" E, 259.60 feet); thence S 66°54'34" W a distance of 110.20 feet (recorded as S 66°44'00" W, 110.10 feet) to the POINT OF BEGINNING.

Said Parcel is contains 0.63 acres of land more or less including lands lying between the described meander line, the shore of Third Lake and the lateral lot lines extended.
Said parcel is subject to all easements, reservations, restrictions and rights-of-way of record.

SURVEYOR'S CERTIFICATE

I, Jeffrey L. DeMuth, Registered Land Surveyor in the State of Wisconsin, hereby certify: That in full compliance with the provisions of Chapter A-E 7 of the Wisconsin Administrative Code, and under the Direction of Ronald Welnetz, Agent to the Owner, I have surveyed, mapped and described the lands shown, that said survey correctly represents all exterior boundaries and the description of lands surveyed.

To the best of my knowledge and belief.

Jeffrey L. DeMuth S-2656 12/29/2011 Date

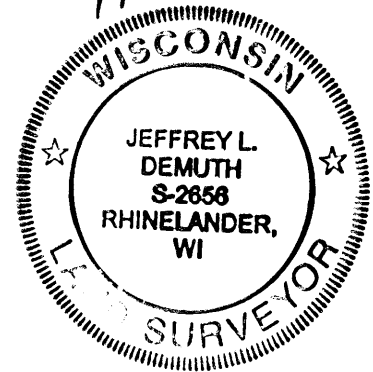

LEGEND

- 1 1/4" DIAMETER IRON PIPE, FOUND
- 1" DIAMETER IRON PIPE, FOUND
- 3/4" DIAMETER x18" LONG IRON ROD WEIGHING 1.5 LBS. PER LINEAL FOOT, SET AGAINST BENT 1" DIAMETER IRON PIPE, FOUND
- △ CALCULATED POSITION
- (R) RECORDED MEASUREMENT
- △ SEPTIC VENT

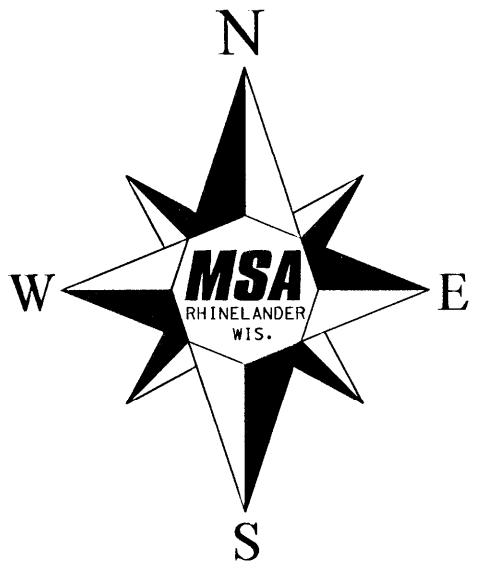
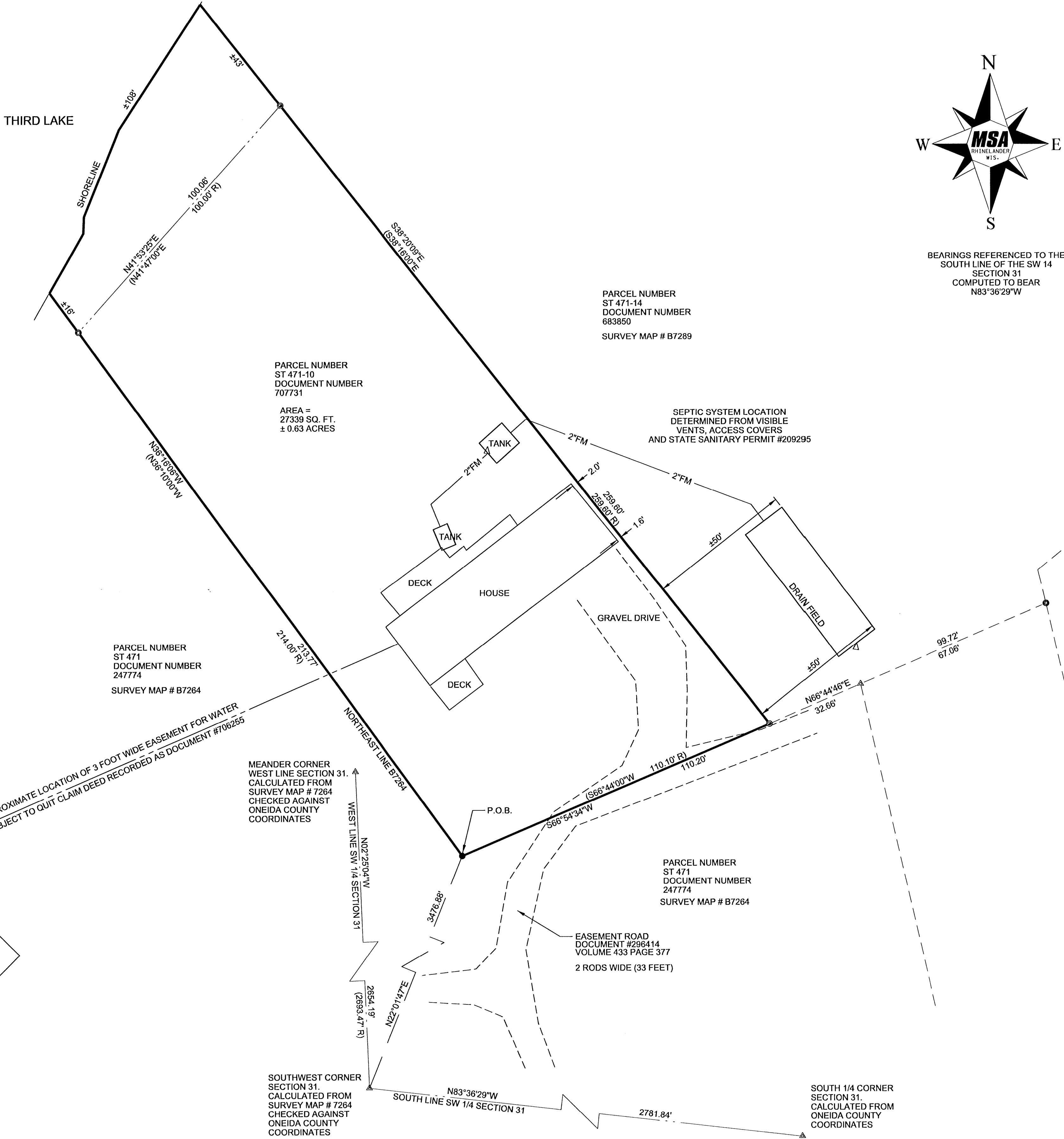
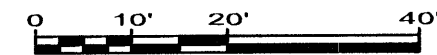

BEARINGS REFERENCED TO THE
SOUTH LINE OF THE SW 14
SECTION 31
COMPUTED TO BEAR
N83°36'29"W

MAP # C 2738
DATE FILED 11/3/12
BY JLD
DESCRIPTION FILED
ONEIDA CO. SURVEYOR'S OFFICE

PROJECT NO.	SCALE	AS SHOWN	NO.	DATE	REVISION	BY
13858000	AS SHOWN		1	12/29/11	ADDITION OF SOUTH AND WEST LINE/BEARING REFERENCE	JLD
PROJECT DATE: 12/21/2011	DRAWN BY: JLD					
CHECKED BY: ECU						
PLAT DATE:						

MSA
TRANSPORTATION • MUNICIPAL
DEVELOPMENT • ENVIRONMENTAL
1835 N Stevens St. Rhinelander, WI 54501
715-362-3244 1-800-844-7854 Fax: 715-362-4116
Web Address: www.msa-pis.com
© MSA Professional Services, Inc.

PLAT OF SURVEY

THIRD LAKE SURVEY
FEDERAL HOME LOAN MORTGAGE CORPORATION
TOWN OF STELLA, ONEIDA COUNTY

FILE NO.
PLAT.DGN
SHEET
1 OF 1