

Part of the  
**West Half**  
 of the  
**NE 1/4 of the SE 1/4**  
**SECTION 13, T38N, R4E**  
 Town of Minocqua  
 Oneida County, Wisconsin

**SURVEYOR'S CERTIFICATE**  
 I, James D. Rein, Registered Land Surveyor No. S-1234, hereby certify that I have surveyed the property shown hereon; that this map represents an accurate survey of said property to the best of my knowledge and belief; that I have performed this survey by order of Mark & Theresa Spaulding; and that I have complied with the requirements of Wisconsin Administrative Code A-E 7.

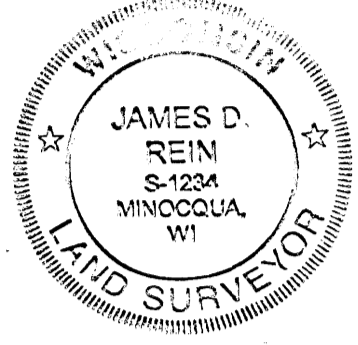

**WILDERNESS SURVEYING, INC.**

Registered Land Surveyor No. S-1234  
 Dated this 20th day of December, 2011

Bearings Oneida County Grid, based on GPS survey data.

**LEGEND**  
 ○ = Set iron pipe; 1.0" dia. x 24" long  
 Monument sizes are outside diameter dimension. Other corner monument are as noted.

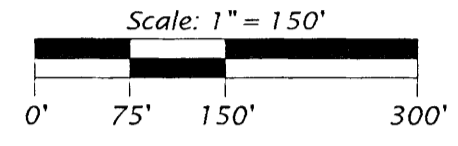

NOTE: This survey is based on Oneida Title & Abstract, Inc. Commitment for Title Insurance Number ON-40425, dated March 1, 2011.

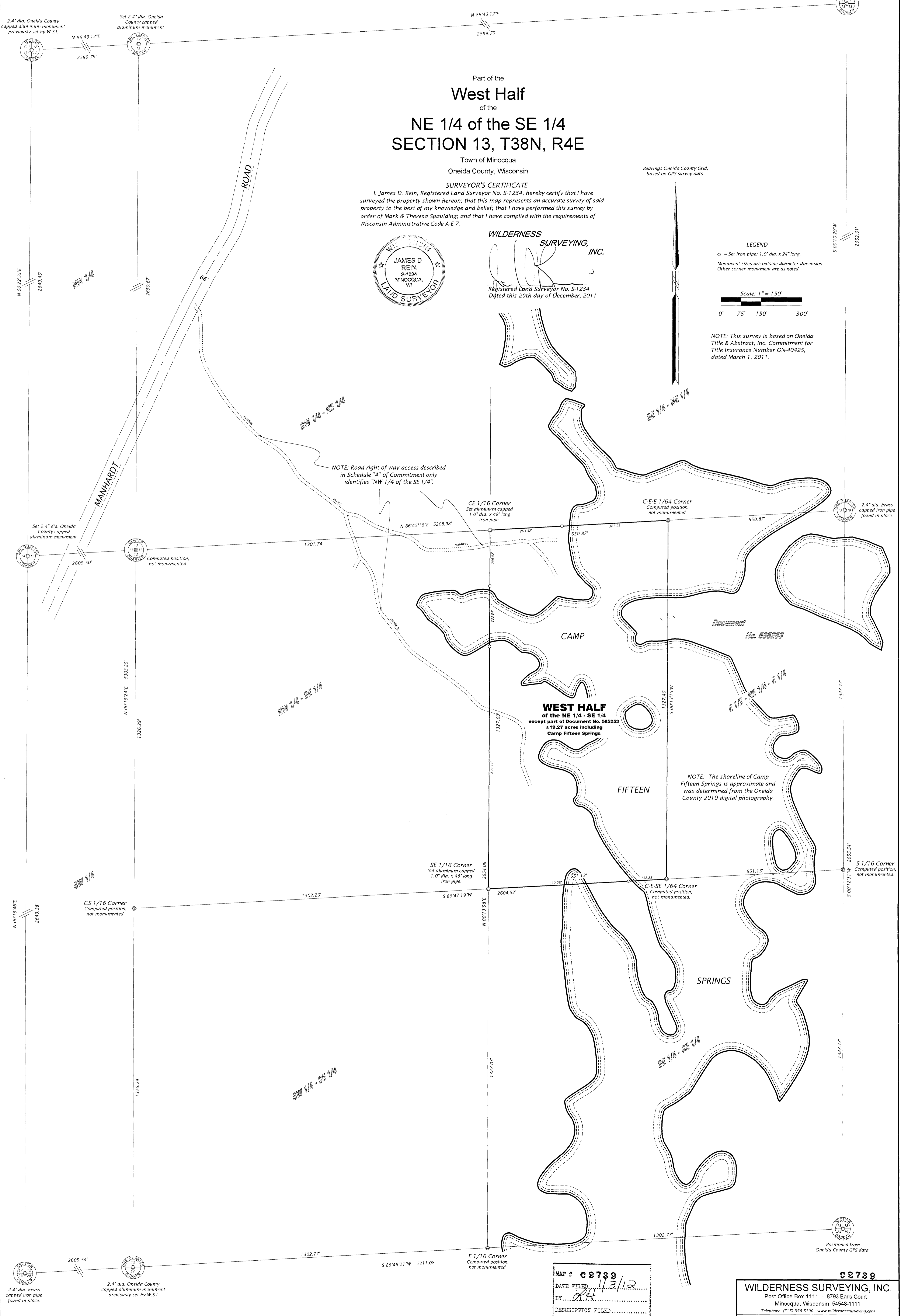

MAP # **C2739**  
 DATE FILED **11/3/12**  
 BY **J.D.R.**  
 DESCRIPTION FILED  
 ONEIDA CO. SURVEYOR'S OFFICE

**C2739**  
**WILDERNESS SURVEYING, INC.**  
 Post Office Box 1111 - 8793 Earls Court  
 Minocqua, Wisconsin 54548-1111  
 Telephone: (715) 356-5100 - www.wildernesssurveying.com  
 Map Number: 11-172  
 File Number: 9-13-384  
 Drafted by: J. Dick & J.D.R.