

Legend

- 1" dia. iron pipe found
- 2" dia. iron pipe found
- Well
- Septic
- Telephone Pedestal
- Utility Pole
- Deciduous Tree (mostly Oaks)
- Coniferous Tree (W. Pine & R. Pine)

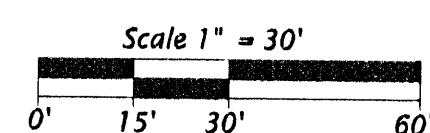

All of  
Lots 6, 7 & 8  
and part of  
Lot 5  
of the  
**Planting Ground Lake Plat**  
located in  
**Government Lots 6 & 7**  
**Section 30, T 39 N, R 11 E**  
Town of Three Lakes  
Oneida County, Wisconsin

Bräeger

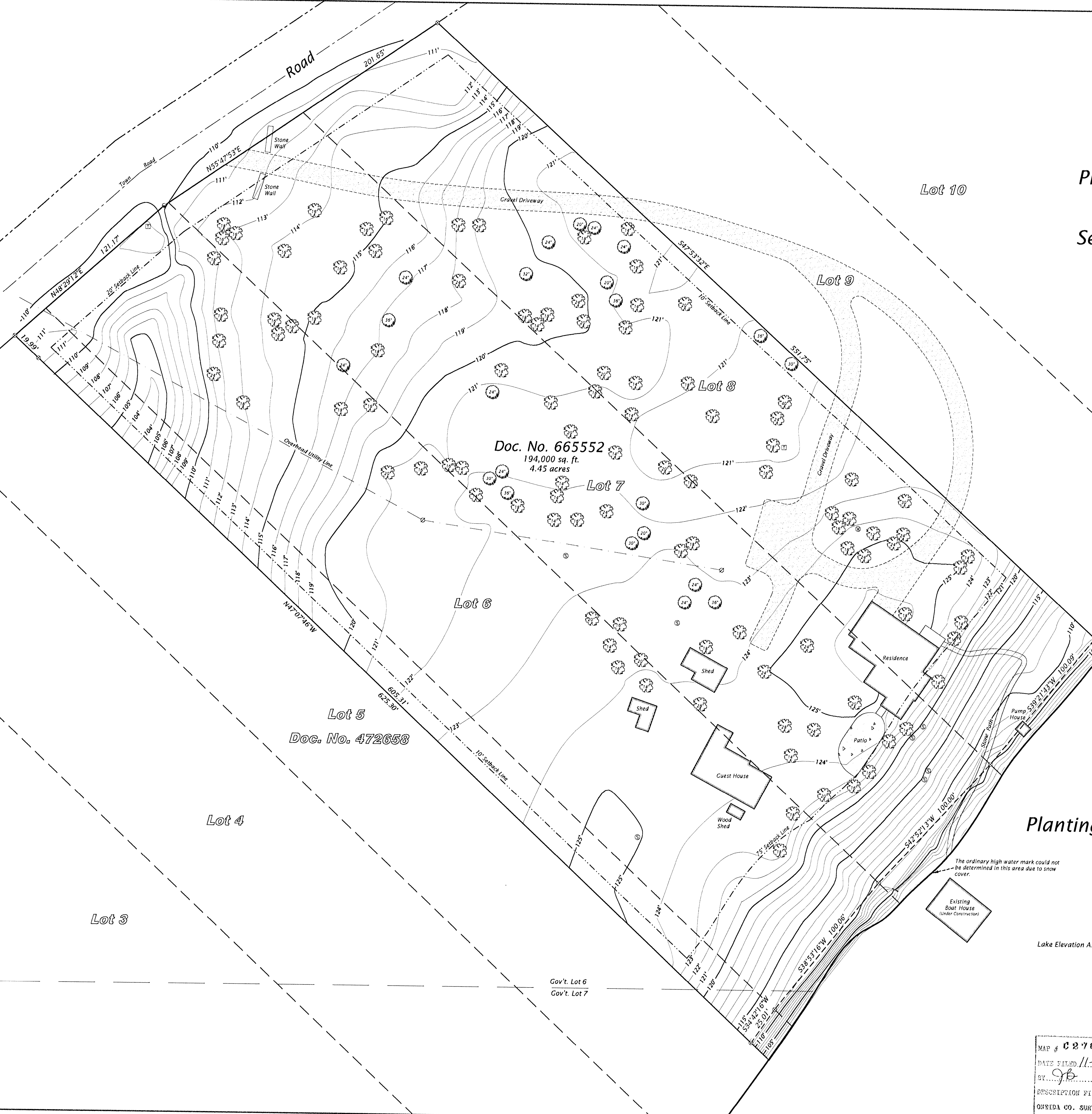

Benchmark:  
Top of iron pipe  
Elevation = 107.6'

**Planting  
Ground  
Lake**

Lake Elevation Assumed 100.0'

**Property Information:**  
Owner: 7708 Bräeger Road, LLC  
Address: 7708 Bräeger Road  
Computer No.: TL2314, TL2315, TL2316  
Zoning District: Single Family  
Setbacks: 75' Lake, 10' Lot Line, 20' R.O.W. Line

**Survey Notes:**  
Only trees 12" in diameter or larger were located for this survey.  
Due to snow cover certain site features may not have been visible and would not be shown on this survey.  
Contours are shown at a 1' interval.  
Boundary lines shown hereon are marked in the field with orange ribbon but should not be relied upon for construction.  
Diggers Hotline should be contacted for underground utility locations prior to any construction.

*Goodman*  
1/4/11

I hereby certify that I have surveyed the property shown hereon; that this map represents an accurate survey of said property to the best of my knowledge and belief; and that I have complied with the applicable requirements of the Wisconsin Administrative Code Section A.E. 7. Note: Any legal descriptions pertaining to this survey have been provided on separate sheets.

MAP #	C 2765
DATE FILED	11-26-12
BY	JB
DESCRIPTION FILED	
ONEIDA CO. SURVEYOR'S OFFICE	

**Favorite, Anderson & Maines  
Surveying, S.C.**  
5230 HWY 70 WEST - EAGLE RIVER, WI 54521  
PHONE: (715) 479-2570 - FAX: (715) 479-7274

**Survey For:**  
Kevin Stoeckel  
1364 N. State Parkway  
Chicago, IL 60610

**Map No. 201061**  
**Date: 01/04/11**  
**Drawn By: GSM**