

THOSE PARCELS OF LAND DESCRIBED  
IN DOCUMENT NUMBERS 463374 & 636566

BEING LOCATED IN THE  
SE 1/4 OF THE SW 1/4

AND IN THE  
SW 1/4 OF THE SW 1/4  
SECTION 34, T37N, R9E

PINE LAKE TOWNSHIP  
ONEIDA COUNTY, WISCONSIN

16.06 Acre Parcel

A parcel of land located in the Southwest Quarter of the Southwest Quarter, Section 34, Township 37 North, Range 9 East, Pine Lake Township, Oneida County, Wisconsin, more particularly described as follows:

Commencing at the southwest corner of Section 34, marked by an aluminum monument; thence N89°01'02"E 672.94 feet along the south line of Section 34 to the place of beginning, marked by an iron pipe.

Thence continuing N89°01'02"E 656.91 feet to the southeast corner of the Southwest Quarter of the Southwest Quarter, being the West Sixteenth Corner marked by an iron pipe; thence N10°54'22"W 1071.75 feet along the east line of the Southwest Quarter of the Southwest Quarter to an iron rod on the south right of way line of County Trunk Highway "C"; thence along said south right of way line S84°58'48"W 692.01 feet to an iron pipe; thence S13°08'24"E 450.76 feet to an iron pipe; thence S13°15'01"E 579.57 feet to the place of beginning.

Together with and subject to covenants, easements, and restrictions of record, or of use.

Said parcel contains 16.06 acres.

Bearing base assumed  
referenced to the east line of the  
SE 1/4 of the SW 1/4, bearing  
S7°15'18"W

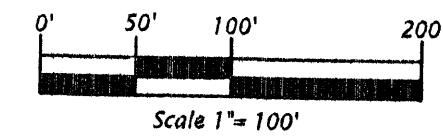

Legend  
○ = 0.8" dia. iron pipe found in place.  
⊗ = 1.0" dia. iron pipe found in place.  
○ = iron rod set, 0.6" dia x 18" long.  
▨ = Existing structure (approximate location).  
Pipe sizes are outside diameter dimension.  
Other corner monuments are as noted.

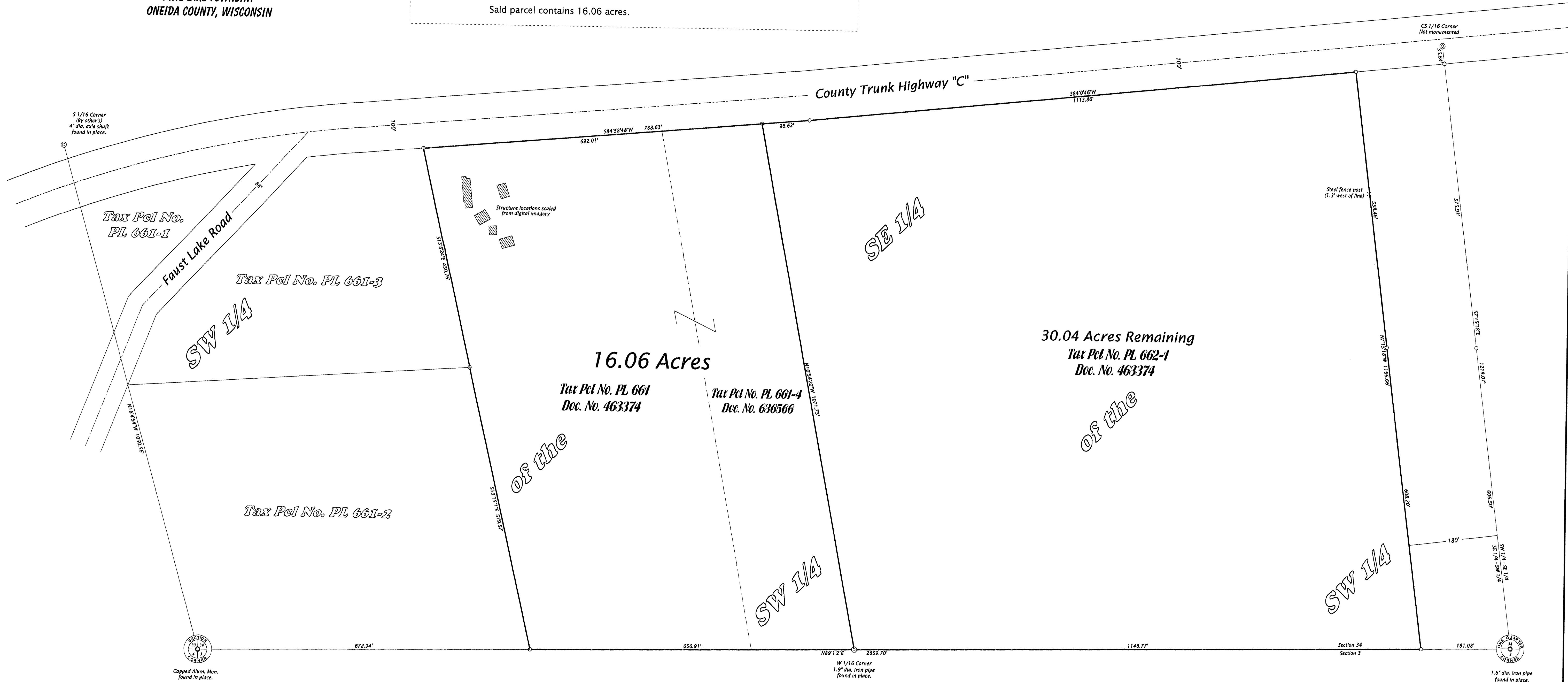

MAP # C 3771  
DATE FILED 1-3-13  
BY JB  
DESCRIPTION FILED  
ONEIDA CO. SURVEYOR'S OFFICE

**SURVEYOR'S CERTIFICATE**  
I, Michael L. Oestreich, Registered Land Surveyor No. S-2118, hereby certify that I have surveyed the property shown hereon; that this map represents an accurate survey of said property to the best of my knowledge and belief; that I have performed this survey by order of Ryan Hetland; and that I have complied with the requirements of Wisconsin Administrative Code A-E 7.  
Date: 9/12/12

*Michael L. Oestreich*

**Oestreich Surveying & Mapping, LLC**  
5946 Forest Lane Rhinelander, WI 54501  
Tel. (715) 362-5538 RLS2118@charter.net  
File No. 34-379 Drafted by: M. Oestreich  
Map No. 12-16 Sheet 1 of 1 sheet