

THOSE PARCELS OF LAND DESCRIBED
IN DOCUMENT NUMBERS 463374 & 636566

BEING LOCATED IN THE
SE 1/4 OF THE SW 1/4
AND IN THE
SW 1/4 OF THE SW 1/4
SECTION 34, T37N, R9E
PINE LAKE TOWNSHIP
ONEIDA COUNTY, WISCONSIN

46.1 Acre Parcel

A parcel of land located in the Southwest Quarter of the Southwest Quarter, and in the Southeast Quarter of the Southwest Quarter, Section 34, Township 37 North, Range 9 East, Pine Lake Township, Oneida County, Wisconsin, more particularly described as follows:

Commencing at the southwest corner of Section 34, marked by an aluminum monument; thence N89°01'02"E 672.94 feet along the south line of Section 34 to the place of beginning, marked by an iron pipe.

Thence continuing along the south line of Section 34 N89°01'02"E 1805.68 feet to an iron rod; thence N7°15'18"W 1166.66 feet to an iron rod on the south right of way line of County Trunk Highway "C"; thence along said south right of way line S84°00'46"W 1113.86 feet to an iron rod; thence continuing along said south right of way line S84°58'48"W 692.01 feet to an iron pipe; thence S13°08'24"E 450.76 feet to an iron pipe; thence S13°15'01"E 579.57 feet to the place of beginning.

Together with and subject to covenants, easements, and restrictions of record, or of use.

Said parcel contains 46.1 acres.

Bearing base assumed
referenced to the east line of the
SE 1/4 of the SW 1/4, bearing
S7°15'18"W

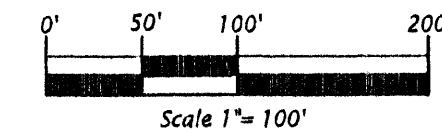

- Legend
- = 0.8" dia. iron pipe found in place.
 - ⊙ = 1.0" dia. iron pipe found in place.
 - = Iron rod set, 0.6" dia x 18" long.
 - ▨ = Existing structure (approximate location).
- Pipe sizes are outside diameter dimension.
Other corner monuments are as noted.

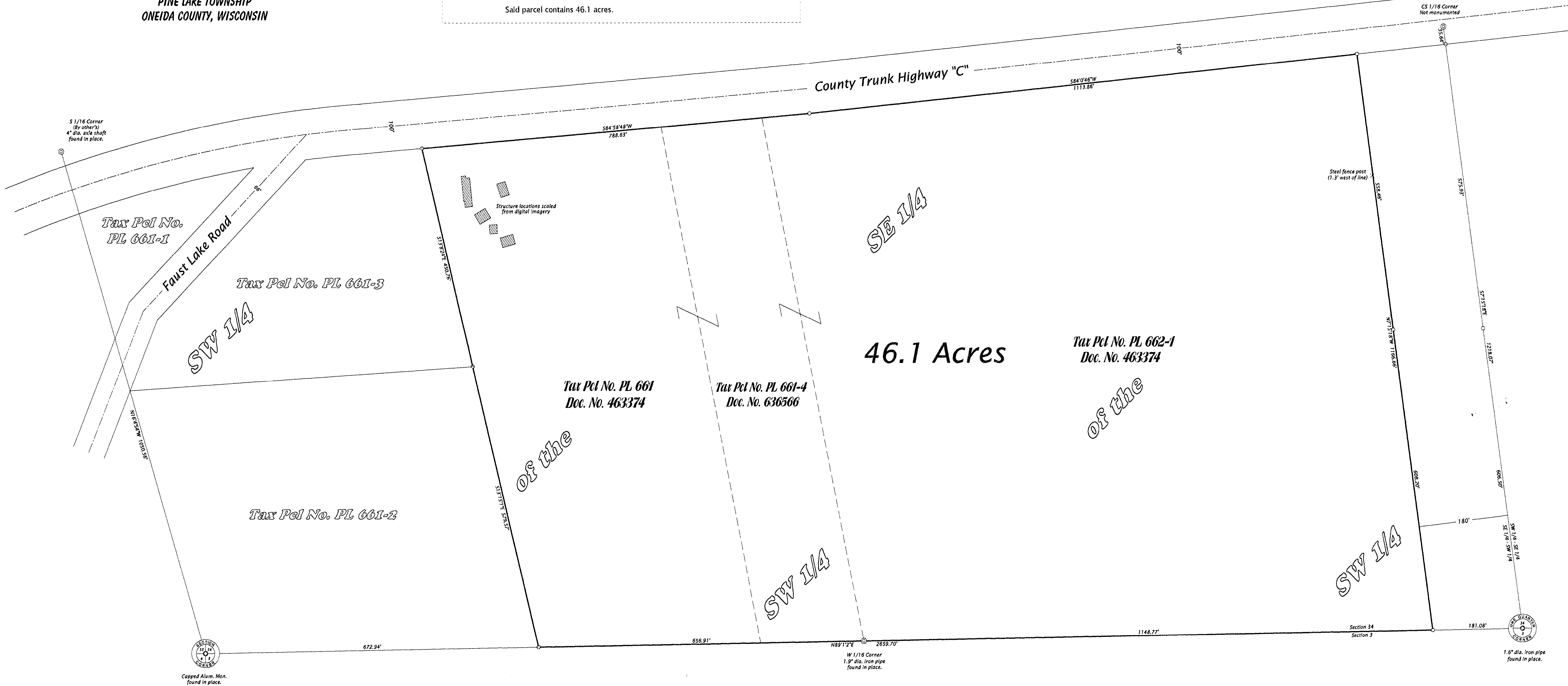

SURVEYOR'S CERTIFICATE
I, Michael L. Oestreich, Registered Land Surveyor No. S-2118, hereby certify that I have surveyed the property shown hereon; that this map represents an accurate survey of said property to the best of my knowledge and belief; that I have performed this survey by order of John Priebe; and that I have complied with the requirements of Wisconsin Administrative Code A-E 7.
Date: 9/5/12

Oestreich Surveying & Mapping, LLC
5946 Forest Lane Rhinelander, WI 54501
Tel. (715) 362-5538 RLS2118@charter.net

File No. 34-379	Drafted by: M. Oestreich
Map No. 12-15	Sheet 1 of 1 sheet