

LOT 4
 of the
County Plat of
BANG-ISH-UMET
 recorded in
 Volume 13 Oneida County Plats, page 58
 Being part of
GOV'T. LOT 4
SECTION 15, T39N, R6E
 Town of Minocqua
 Oneida County, Wisconsin

MAP # **C2783**
 DATE FILED **6-18-13**
 BY **CFB**
 DESCRIPTION FILED
 ONEIDA CO. SURVEYOR'S OFFICE

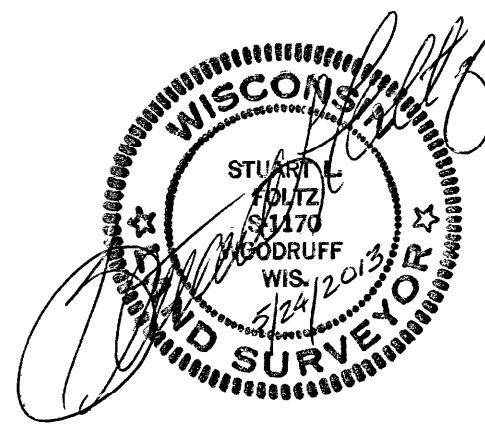
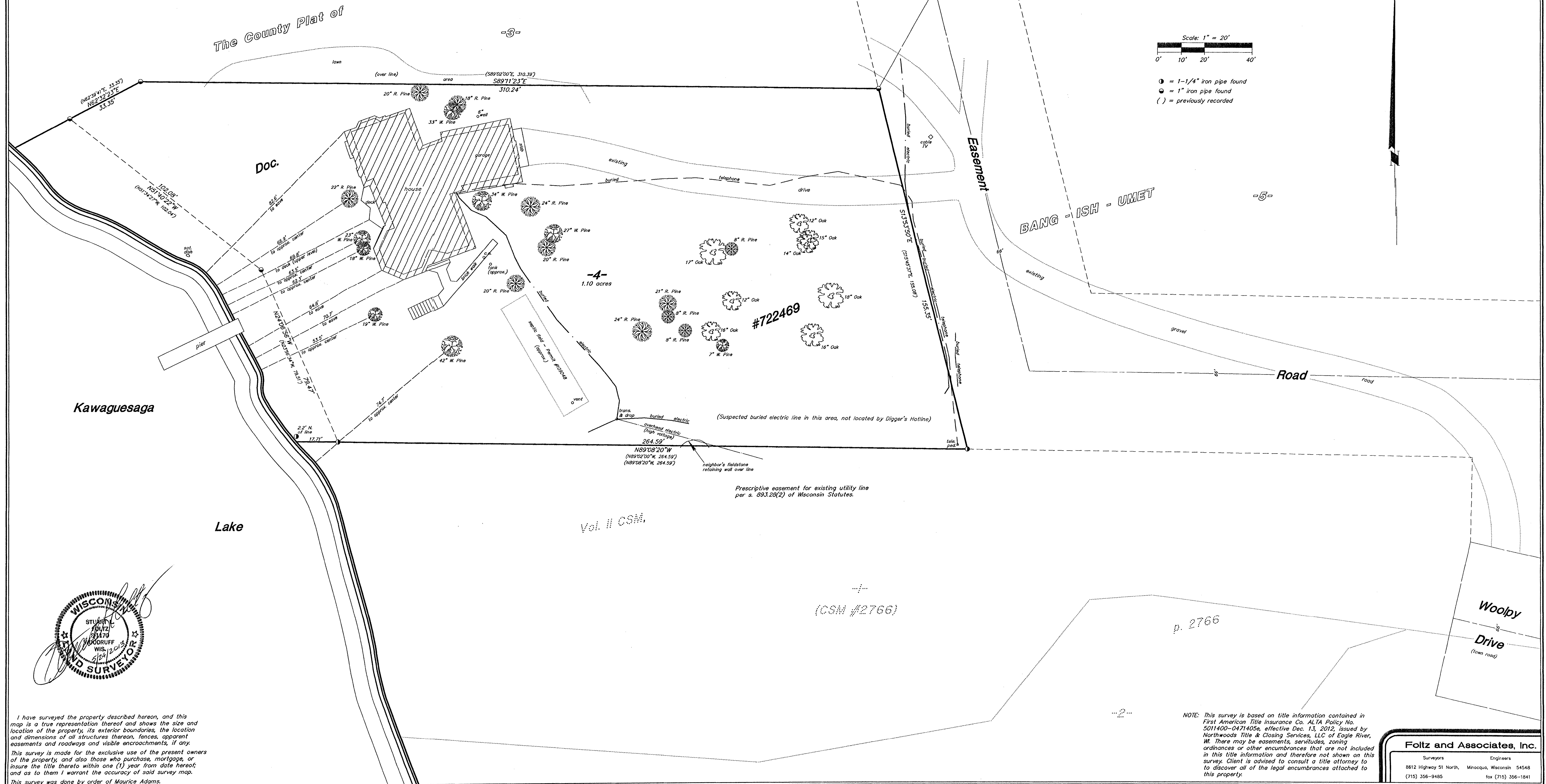

I have surveyed the property described hereon, and this map is a true representation thereof and shows the size and location of the property, its exterior boundaries, the location and dimensions of all structures thereon, fences, apparent easements and roadways and visible encroachments, if any. This survey is made for the exclusive use of the present owners of the property, and also those who purchase, mortgage, or insure the title thereto within one (1) year from date hereof, and as to them I warrant the accuracy of said survey map. This survey was done by order of Maurice Adams.

NOTE: This survey is based on title information contained in First American Title Insurance Co. ALTA Policy No. 5011400-0471405e, effective Dec. 13, 2012, issued by Northwoods Title & Closing Services, LLC of Eagle River, WI. There may be easements, servitudes, zoning ordinances or other encumbrances that are not included in this title information and therefore not shown on this survey. Client is advised to consult a title attorney to discover all of the legal encumbrances attached to this property.

Foltz and Associates, Inc.
 Surveyors Engineers
 8612 Highway 51 North, Minocqua, Wisconsin 54548
 (715) 356-9465 fax (715) 356-1841