

Part of
GOV'T. LOT 3
SECTION 10, T38N, R7E

Lake Tomahawk Township
Oneida County, Wisconsin

SURVEYOR'S CERTIFICATE

I, James D. Rein, Registered Land Surveyor No. S-1234, hereby certify that I have surveyed the property shown hereon; that this map represents an accurate survey of said property to the best of my knowledge and belief; that I have performed this survey by order of Susan A. Poupart; and that I have complied with the requirements of Wisconsin Administrative Code A-E 7.

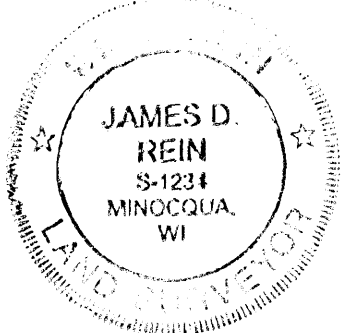

WILDERNESS SURVEYING, INC.
[Signature]
Registered Land Surveyor # S-1234
Dated this 17th day of August, 2006

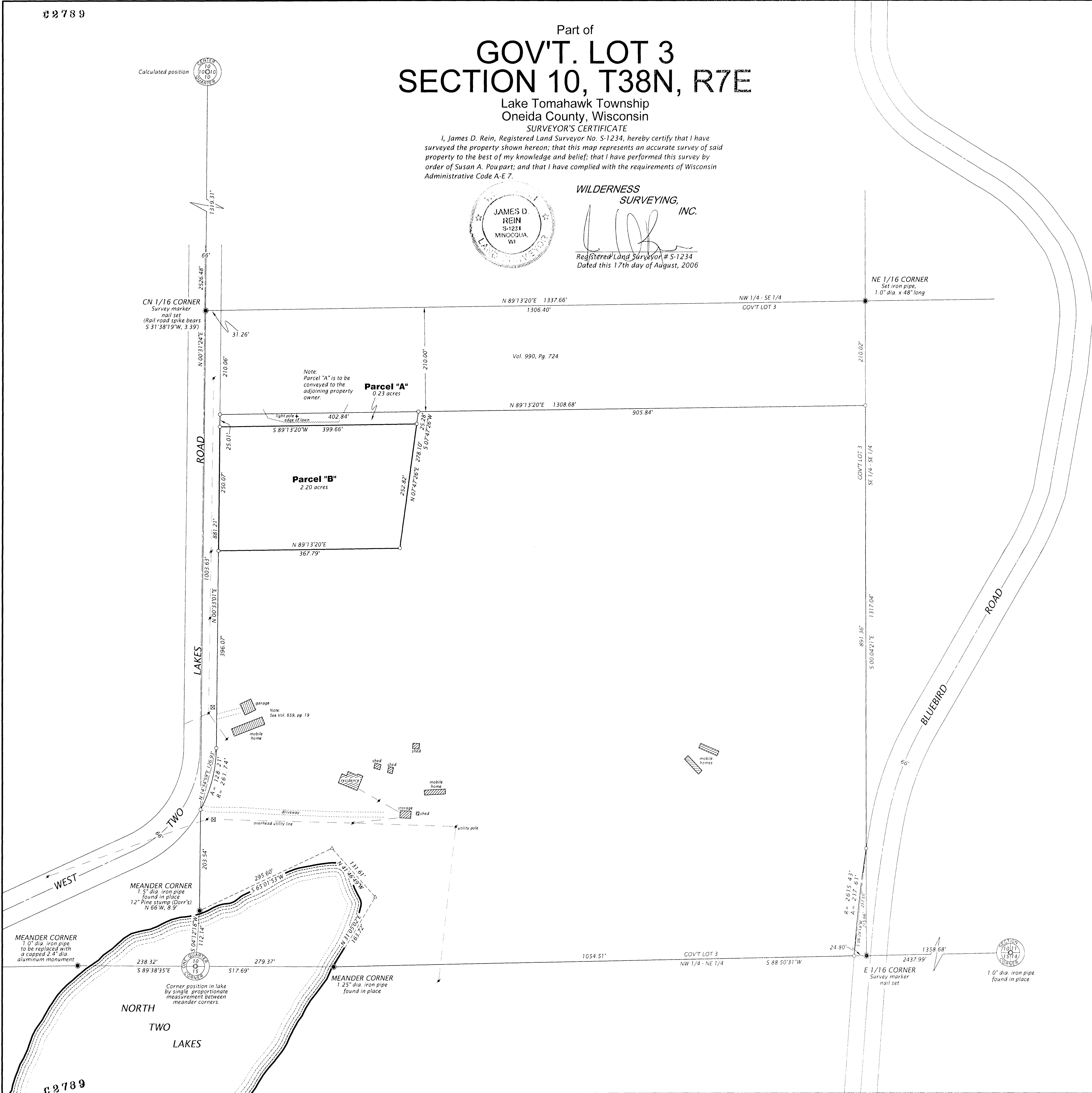

Bearings Oneida County Grid.
Based on GPS survey data,
referenced to the south line of
the Southeast 1/4 of Section 10
bearing S 88°50'31\"

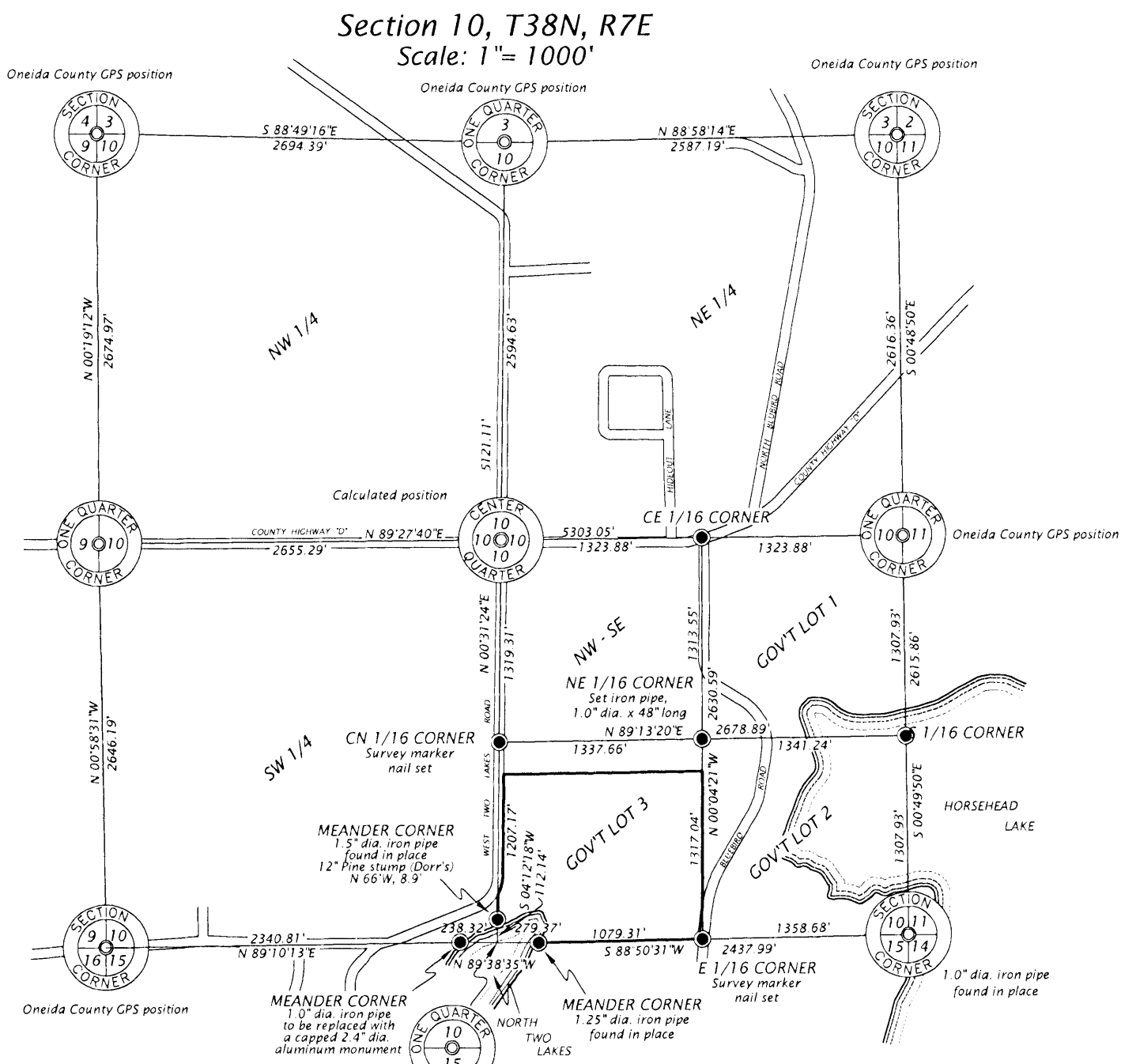

Parcel "A" (Map No. 06-29)

A parcel of land located in Government Lot 3, Section 10, Township 38 North, Range 7 East, Lake Tomahawk Township, Oneida County, Wisconsin, being parcel "A" shown on Map No. 06-29 by Wilderness Surveying, Inc., dated August 17, 2006, more particularly described as follows:

Commencing at the southeast corner of Section 10, marked by an iron pipe; thence South 88 degrees 50 minutes 31 seconds West for a distance of 1358.68 feet along the south line of said Section 10 to the southeast corner of Government Lot 3, being the east sixteenth corner, marked by a survey marker nail; thence North 00 degrees 04 minutes 21 seconds West for a distance of 1107.02 feet along the east line of Government Lot 3 to the southeast corner of that parcel of land described in Volume 990, on page 724, marked by an iron pipe; thence South 89 degrees 13 minutes 20 seconds West for a distance of 905.84 feet along the south line of said parcel of land described in Volume 990, on page 724 to the place of beginning, marked by an iron pipe.

Thence South 07 degrees 47 minutes 26 seconds West for a distance of 25.28 feet to an iron pipe; thence South 89 degrees 13 minutes 20 seconds West for a distance of 399.66 feet to an iron pipe on the easterly right of way line of West Two Lakes Road; thence North 00 degrees 33 minutes 01 seconds East for a distance of 25.01 feet along said right of way line to an iron pipe on the south line of that parcel of land described in Volume 990, on page 724; thence North 89 degrees 13 minutes 20 seconds East for a distance of 402.84 feet along the south line of said parcel of land described in Volume 990 on page 724 to the place of beginning, marked by an iron pipe.

Together with and subject to covenants, easements, and restrictions of record.

Said property contains 0.23 acres.

The above described parcel of land does not satisfy the minimum zoning size and area requirements as a buildable parcel and is intended to be conveyed and attached to the adjoining property.

Parcel "B" (Map No. 06-29)

A parcel of land located in Government Lot 3, Section 10, Township 38 North, Range 7 East, Lake Tomahawk Township, Oneida County, Wisconsin, being parcel "B" shown on Map No. 06-29 by Wilderness Surveying, Inc., dated August 17, 2006, and revised November 6, 2006, more particularly described as follows:

Commencing at the southeast corner of Section 10, marked by an iron pipe; thence South 88 degrees 50 minutes 31 seconds West for a distance of 1358.68 feet along the south line of said Section 10 to the southeast corner of Government Lot 3, being the east sixteenth corner, marked by a survey marker nail; thence North 00 degrees 04 minutes 21 seconds West for a distance of 1107.02 feet along the east line of Government Lot 3 to the southeast corner of that parcel of land described in Volume 990, on page 724, marked by an iron pipe; thence South 89 degrees 13 minutes 20 seconds West for a distance of 905.84 feet along the south line of said parcel of land described in Volume 990, on page 724 to an iron pipe; thence South 07 degrees 47 minutes 26 seconds West for a distance of 25.28 feet to the place of beginning, marked by an iron pipe.

Thence continuing South 07 degrees 47 minutes 26 seconds West for a distance of 252.82 feet to an iron pipe; thence South 89 degrees 13 minutes 20 seconds West for a distance of 367.79 feet to an iron pipe on the east right of way line of West Two Lakes Road; thence North 00 degrees 33 minutes 01 seconds East for a distance of 250.07 feet along said right of way line to an iron pipe; thence North 89 degrees 13 minutes 20 seconds East for a distance of 399.66 feet to the place of beginning.

Together with and subject to covenants, easements, and restrictions of record.

Said property contains 2.20 acres.

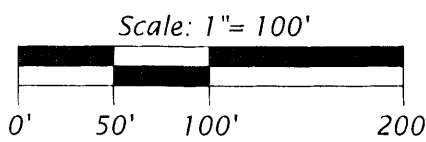

- Legend**
- = Set iron pipe, 1.0" dia. x 24" long
 - △ = calculated position
 - ▲ = utility pole
 - ⊞ = phone pedestal
 - Monument sizes are outside diameter dimension
 - Other corner monuments are as noted

MAP # 02789
DATE FILED 8-6-13
BY [Signature]
DESCRIPTION FILED
ONEIDA CO. SURVEYOR'S OFFICE

WILDERNESS SURVEYING, INC.
Post Office Box 1111 - 8703 Earls Court
Minocqua, Wisconsin 54548-1111
Telephone (715) 358-5100 - www.wildernesssurveying.com

Map Number: 06-29	Revisions: 11/6/2006
File Number: 17-10-387	
Drafted by: Mike Schneider	