

63803

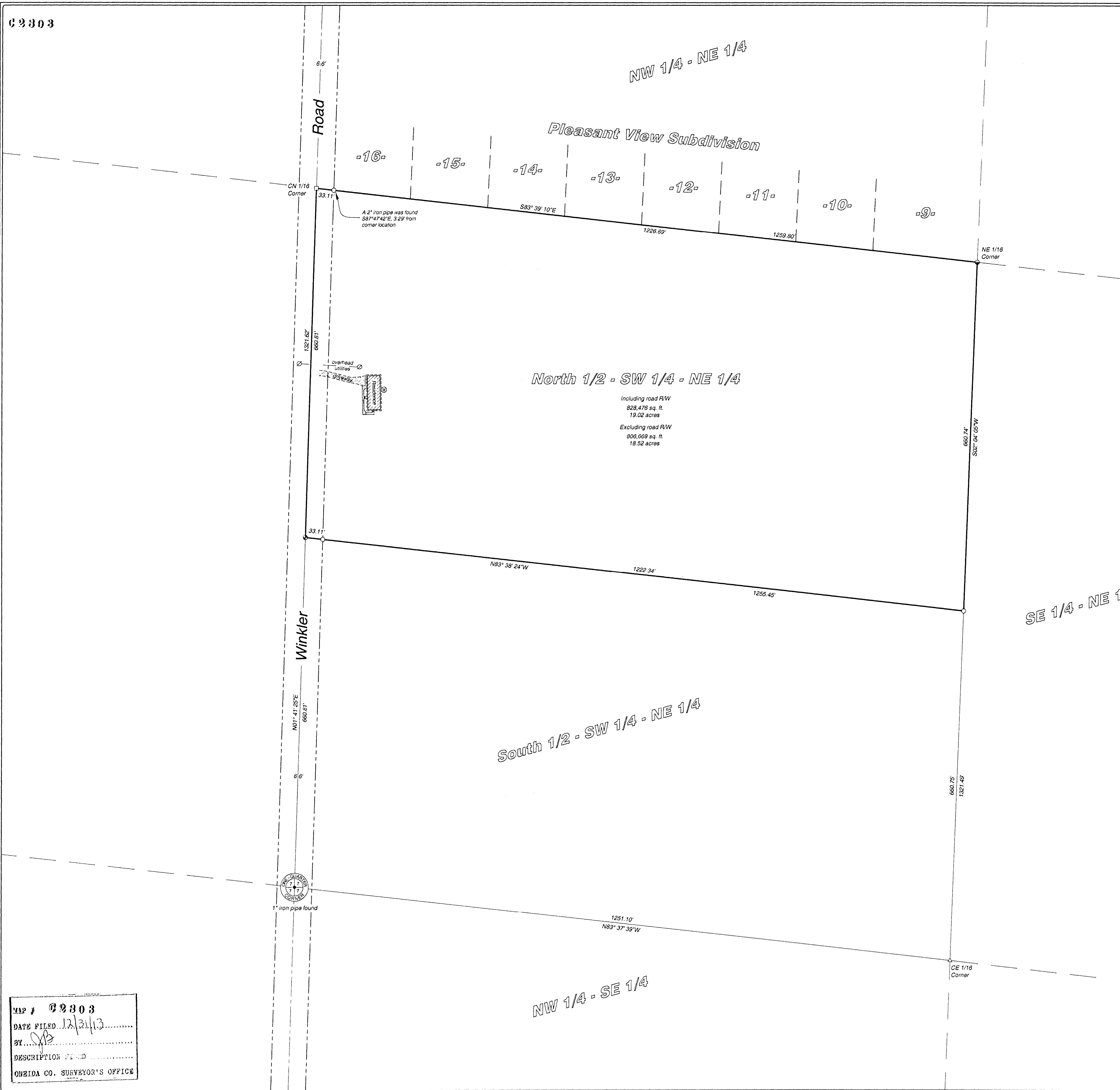

MAP # 63803
DATE FILED 12/21/13
BY JWB
DESCRIPTION
ONEIDA CO. SURVEYOR'S OFFICE

Section Summary

Scale: 1"=1000'

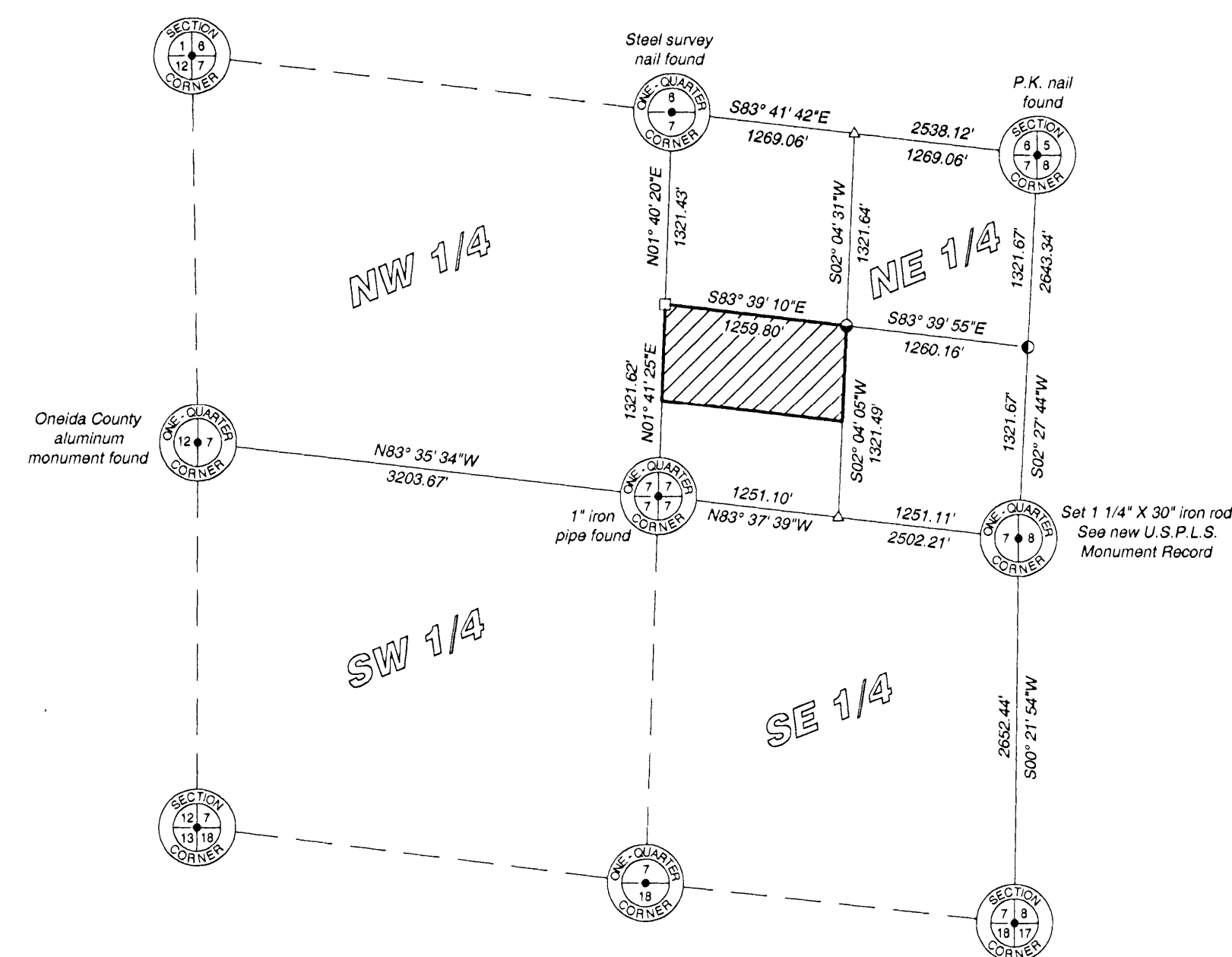

Oneida County Grid referenced to the north line of the NE 1/4 of Section 7 bearing S83°41'42"E

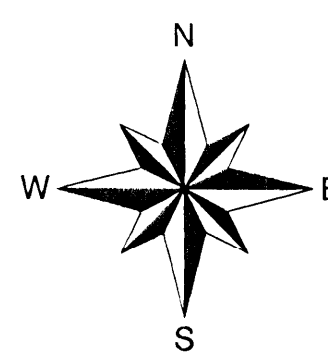

- 1" dia. iron pipe set
- 2 1/2" dia. iron pipe found
- ⊙ Mag nail set
- Railroad spike found
- ⦿ 1 1/2" dia. iron pipe found
- △ Computed position
- ⊙ Well
- ⊙ Utility Pole

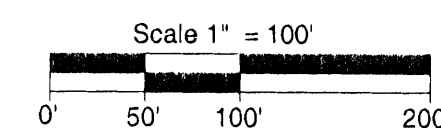

Legal Description

The North half of the Southwest one-quarter of the Northeast one-quarter of Section 7, Township 38 North, Range 11 East, Three Lakes Township, Oneida County, Wisconsin, more particularly described as follows:

Commencing at the north one-quarter corner of said Section 7 marked by a steel survey nail; thence along the west line of the Northwest one-quarter of the Northeast one-quarter of said Section 7 S01°40'20"W for a distance of 1321.43 feet to a railroad spike at the northwest corner of said Southwest one-quarter of the Northeast one-quarter and the PLACE OF BEGINNING. Thence along the north line of said Southwest one-quarter of the Northeast one-quarter S83°39'10"E for a distance of 1259.80 feet to an iron pipe at the northeast corner of the Southwest one-quarter of the Northeast one-quarter, thence along the east line of the Southwest one-quarter of the Northeast one-quarter S02°04'05"W for a distance of 660.74 feet to an iron pipe; thence N83°38'24"W for a distance of 1255.45 feet to a mag nail on the west line of said Southwest one-quarter of the Northeast one-quarter; thence along said west line N01°41'25"E for a distance of 660.81 feet to the PLACE OF BEGINNING.

Said Parcel is subject to any easements, restrictions and reservations of record or of use.

I hereby certify that I have surveyed the property shown hereon; that this map represents an accurate survey of said property to the best of my knowledge and belief; and that I have complied with the applicable requirements of the Wisconsin Administrative Code Section A-E 7.

63803

5230 Highway 70 West
Eagle River, WI 54521
Phone 715.479.2570
8612 Highway 51 North
Minocqua, WI 54548
Phone 715.356.9455
www.mainesandassociates.com



PREPARED FOR:

Peter Baltus
6910 Winkler Road
Three Lakes, WI 54562

The North 1/2 of the
SW 1/4 of the NE 1/4
Section 7, T 38 N, R 11 E
Three Lakes Township
Oneida County, Wisconsin

REVISIONS:	DATE
#	

JOB #: 2013058

DRAWN BY: JWD

DATE: 09/13/2013

SHEET 1 OF 1

63803