

MAP # C2823
DATE FILED 12-2-14
BY JB
DESCRIPTION FILED
ONEIDA CO. SURVEYOR'S OFFICE

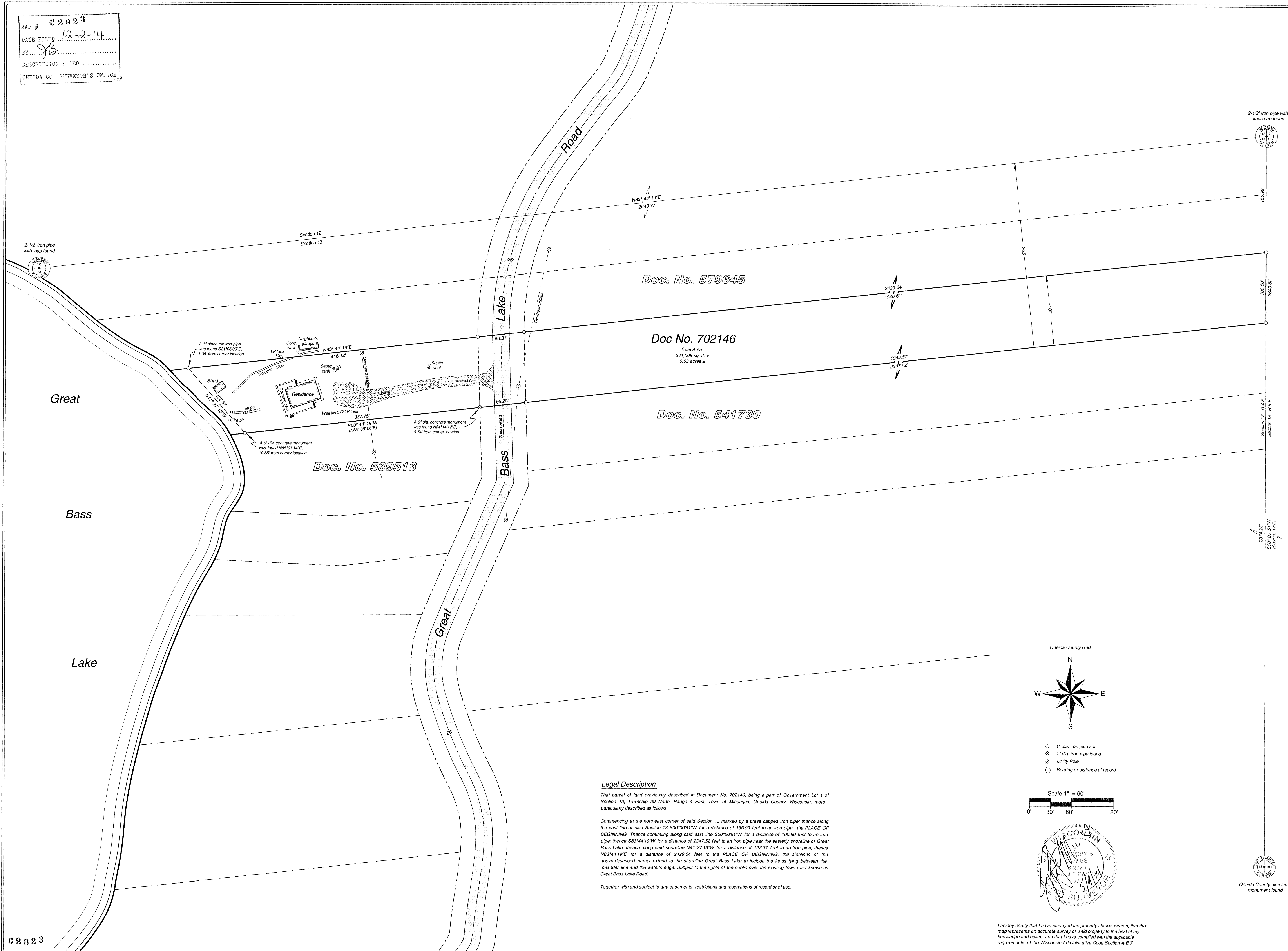

Legal Description

That parcel of land previously described in Document No. 702146, being a part of Government Lot 1 of Section 13, Township 39 North, Range 4 East, Town of Minocqua, Oneida County, Wisconsin, more particularly described as follows:

Commencing at the northeast corner of said Section 13 marked by a brass capped iron pipe; thence along the east line of said Section 13 S00°00'51"W for a distance of 165.99 feet to an iron pipe, the PLACE OF BEGINNING. Thence continuing along said east line S00°00'51"W for a distance of 100.60 feet to an iron pipe; thence S83°44'19"W for a distance of 2347.52 feet to an iron pipe near the easterly shoreline of Great Bass Lake; thence along said shoreline N41°27'13"W for a distance of 122.37 feet to an iron pipe; thence N83°44'19"E for a distance of 2429.04 feet to the PLACE OF BEGINNING, the sidelines of the above-described parcel extend to the shoreline Great Bass Lake to include the lands lying between the meander line and the water's edge. Subject to the rights of the public over the existing town road known as Great Bass Lake Road.

Together with and subject to any easements, restrictions and reservations of record or of use.

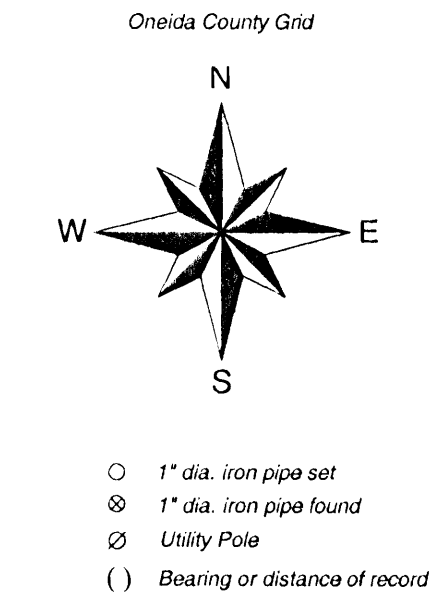

Scale 1" = 60'



I hereby certify that I have surveyed the property shown hereon; that this map represents an accurate survey of said property to the best of my knowledge and belief; and that I have complied with the applicable requirements of the Wisconsin Administrative Code Section A.E.7.

C2823
5230 Highway 70 West
Eagle River, WI 54521
Phone 715.479.2370
8612 Highway 51 North
Minocqua, WI 54548
Phone 715.356.9465
www.mainesandassociates.com



PREPARED FOR:

Sarah Feltz
541 Rees Street
Hickley, IL 60520

Part of
Government Lot 1
Section 13, T 39 N, R 4 E
Town of Minocqua
Oneida County, Wisconsin

REVISIONS:
BY DATE

JOB #: 2014028
DRAWN BY: JWD
DATE: 05/09/2014

SHEET 1 OF 1