

SURVEYOR'S CERTIFICATE
I, James D. Rein, Professional Land Surveyor No. S-1234, hereby certify that I have surveyed the property shown hereon; that this map represents an accurate survey of said property to the best of my knowledge and belief; that I have performed this survey by order of Deann Radtke; and that I have complied with the requirements of Wisconsin Administrative Code A-E 7.

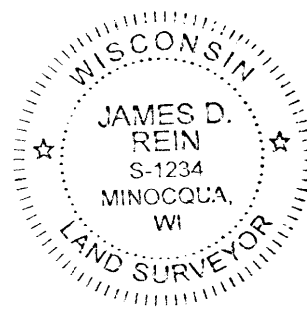

WILDERNESS SURVEYING, INC.

Professional Land Surveyor No. S-1234
Dated this 5th day of December, 2014

Part of
LOT 2
of
Certified Survey Map #1903
recorded in
Volume 7 Certified Survey Maps, page 1903
and
Unplatted Lands
Being part of
GOV'T. LOT 1
SECTION 11, T39N, R4E
Town of Minocqua
Oneida County, Wisconsin

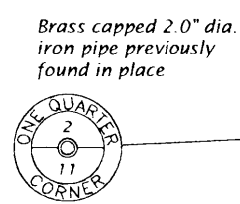

E 1/16 Corner
Computed point, not
monumented this survey

Meander Corner
Capped 1.25" dia. aluminum
rod previously set by W.S.I.

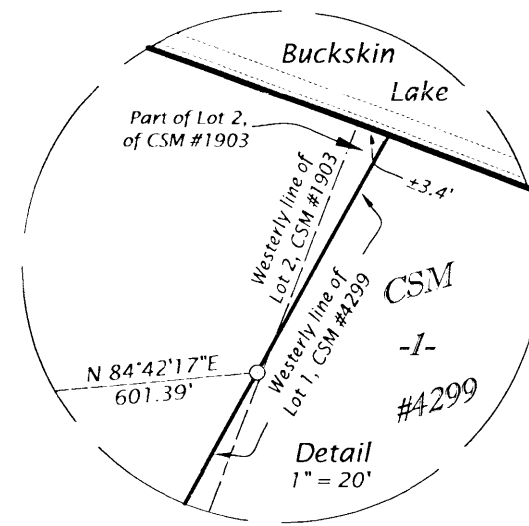

PARCEL -A- (MAP NO. 13-177)

A parcel of land being a small triangular lakeshore part of Lot 2 of Certified Survey Map Number 1903, recorded in Volume 7 Certified Survey Maps, page 1903, and unplatted lands in Government Lot 1, Section 11, Township 39 North, Range 4 East, Town of Minocqua, Oneida County, Wisconsin, being "Parcel -A-" shown on Map No. 13-177 by Wilderness Surveying, Inc., dated December 5, 2014, more particularly described as follows:

Beginning at the Quarter Corner common to Sections 11 and 12, marked by a capped iron pipe; thence North 86 degrees 47 minutes 33 seconds West for a distance of 1300.12 feet along the south line of Government Lot 1 to the southwest corner thereof, being the Center-east Sixteenth Corner, marked by a capped iron pipe; thence North 00 degrees 31 minutes 47 seconds East for a distance of 1590.01 feet along the west line of Government Lot 1 to the Meander Corner where the west line of Government Lot 1 intersects the southerly bank of Buckskin Creek, marked by an iron pipe; thence meandering along Buckskin Creek and Buckskin Lake, North 84 degrees 42 minutes 17 seconds East for a distance of 601.39 feet to an iron pipe near the southwesterly shore of Buckskin Lake on the westerly line of Lot 1 of Certified Survey Map Number 4299, recorded in Volume 20 Certified Survey Maps, page 4299; thence South 28 degrees 33 minutes 09 seconds West for a distance of 301.08 feet along the westerly line of Lot 1 of said Certified Survey Map Number 4299 to the southwesterly corner thereof, marked by an iron pipe; thence along the southerly line of Lot 1 of said Certified Survey Map Number 4299, South 64 degrees 18 minutes 21 seconds East for a distance of 196.83 feet; and North 78 degrees 24 minutes 07 seconds East for a distance of 103.40 feet to the southwesterly corner of Lot 1 of Certified Survey Map Number 1903, recorded in Volume 7 Certified Survey Maps, page 1903, marked by an iron pipe; thence South 87 degrees 02 minutes 32 seconds East for a distance of 32.04 feet along the southerly line of Lot 1 of said Certified Survey Map Number 1903 to the northwesterly corner of Lot 1 of Certified Survey Map Number 2353, recorded in Volume 9 Certified Survey Maps, page 2353, marked by an iron pipe; thence South 40 degrees 59 minutes 15 seconds West for a distance of 171.28 feet along the westerly line of Lot 1 of said Certified Survey Map Number 2353 to an iron rod at the northwesterly corner of Lot 2 of said Certified Survey Map Number 2353; thence along the westerly, southerly and easterly lines of Lot 2 of said Certified Survey Map Number 2353, South 42 degrees 23 minutes 59 seconds West for a distance of 183.96 feet to an iron pipe; South 81 degrees 45 minutes 19 seconds East for a distance of 371.21 feet to an iron pipe; and North 03 degrees 54 minutes 47 seconds East for a distance of 175.00 feet to the southeasterly corner of Lot 1 of said Certified Survey Map Number 2353, marked by an iron pipe; thence North 51 degrees 10 minutes 21 seconds East for a distance of 66.94 feet along the southeasterly line of Lot 1 of said Certified Survey Map Number 2353 to an iron rod near the southwesterly shore of Buckskin Lake; thence meandering along the lake, South 46 degrees 01 minutes 28 seconds East for a distance of 465.94 feet to the Witness Meander Corner, where the east line of Section 11 intersects the southwesterly shore of Buckskin Lake, marked by a capped aluminum monument; thence South 00 degrees 44 minutes 58 seconds West for a distance of 962.27 feet along the east line of Section 11 to the place of beginning.

The above lateral lot lines extend to the ordinary high water mark of Buckskin Creek and to the southwesterly shore of Buckskin Lake; and includes all those lands lying between the meander line and the ordinary high water mark.

Together with and subject to covenants, easements, and restrictions of record.

Said property contains 41.21 acres, more or less.

Bearings Oneida County Grid,
based on GPS survey data,
referenced to the east line of
Section 11, bearing N 00°44'58"E.

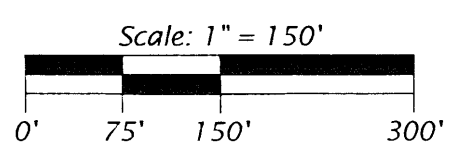

LEGEND

- = 2.0" dia. iron pipe found in place
- = 1.25" dia. iron pipe found in place
- = 1.0" iron pipe previously set by W.S.I.
- = 0.75" dia. iron rod found in place
- = Iron pipe set, 1.0" dia. x 48" long
- = Iron pipe set, 1.0" dia. x 24" long
- () = Previously recorded bearing and distance
- = Utility pole

Monument sizes are outside diameter dimensions.
Other corner monuments are as noted.

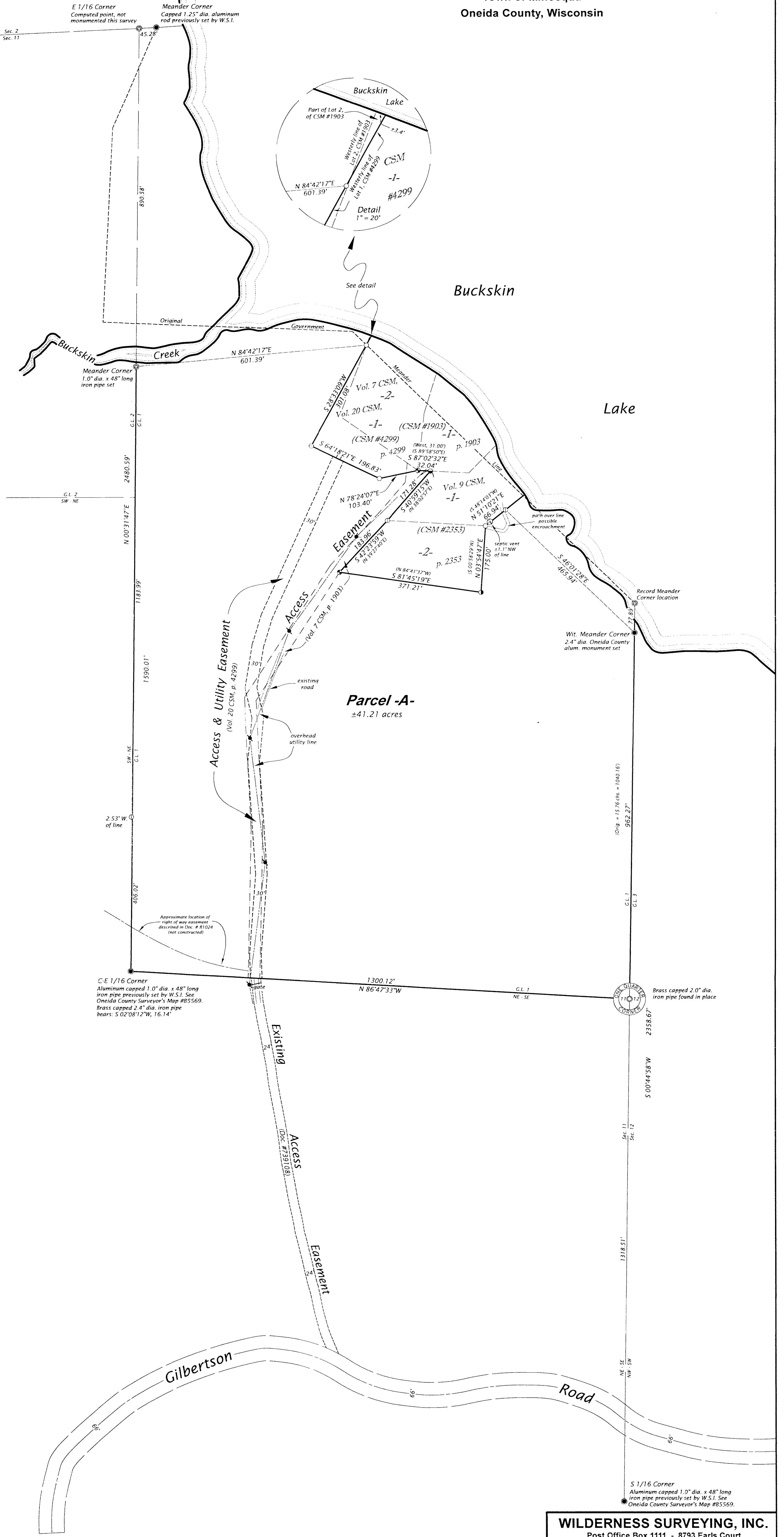

MAP # 02332
DATE FILED 1-27-15
BY [Signature]
DESCRIPTION FILED
ONEIDA CO. SURVEYOR'S OFFICE

WILDERNESS SURVEYING, INC.
Post Office Box 1111 - 8793 Earls Court
Minocqua, Wisconsin 54548-1111
Telephone: (715) 356-5100 - www.wildernesssurveying.com

Map Number: 13 - 177
File Number: 1 & 8 - 11 - 394
Drafted by: C. Winkler

Revisions: