

PART OF THE
NORTH 1/2 OF THE NE 1/4
SECTION 34, T39N, R9E
TOWN OF SUGAR CAMP
ONEIDA COUNTY, WISCONSIN

Legend
○ = 1.0" dia. iron pipe found in place.
○ = Iron rod set, 0.75" dia. x 18" long.
● = Well
▨ = Existing structure.
Pipe sizes are outside diameter dimension.
Other corner monuments are as noted
The filling of wetlands is prohibited.

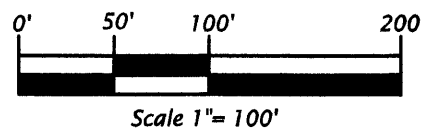

Bearings, Oneida County
Grid, referenced to the line
of the NE 1/4, Section 34
bearing S89°41'04"W



Parcel -A- (Map No. 15-08-A)

A parcel of land located in the Northwest Quarter of the Northeast Quarter, Section 34, Township 39 North, Range 9 East, Town of Sugarcamp, Oneida County, Wisconsin, being shown on Map No. 15-08-A by Oestreich Surveying & Mapping, LLC, dated October 16th, 2015, more particularly described as follows:

Beginning at the north quarter corner of Section 34, marked by a capped aluminum monument; thence N89°41'04"E 319.82 feet along the north line of Section 34 to an iron rod; thence S02°16'32"E 170.00 feet to an iron rod; thence N89°41'08"E 65.00 feet to an iron rod; thence S02°16'32"E 36.05 feet to an iron pipe; thence S02°16'59"E 965.43 feet to an iron rod on the south line of the Northwest Quarter of the Northeast Quarter; thence S88°56'53"W 383.90 feet along the south line of the Northwest Quarter of the Northeast Quarter to the southwest corner thereof, being the Center-North Sixteenth Corner, marked by an iron pipe; thence N02°19'12"W 1176.41 feet along the west line of the Northwest Quarter of the Northeast Quarter to the place of beginning.

Together with and subject to covenants, easements, and restrictions of record, or of use.

Said parcel contains a total of 10.10 acres.

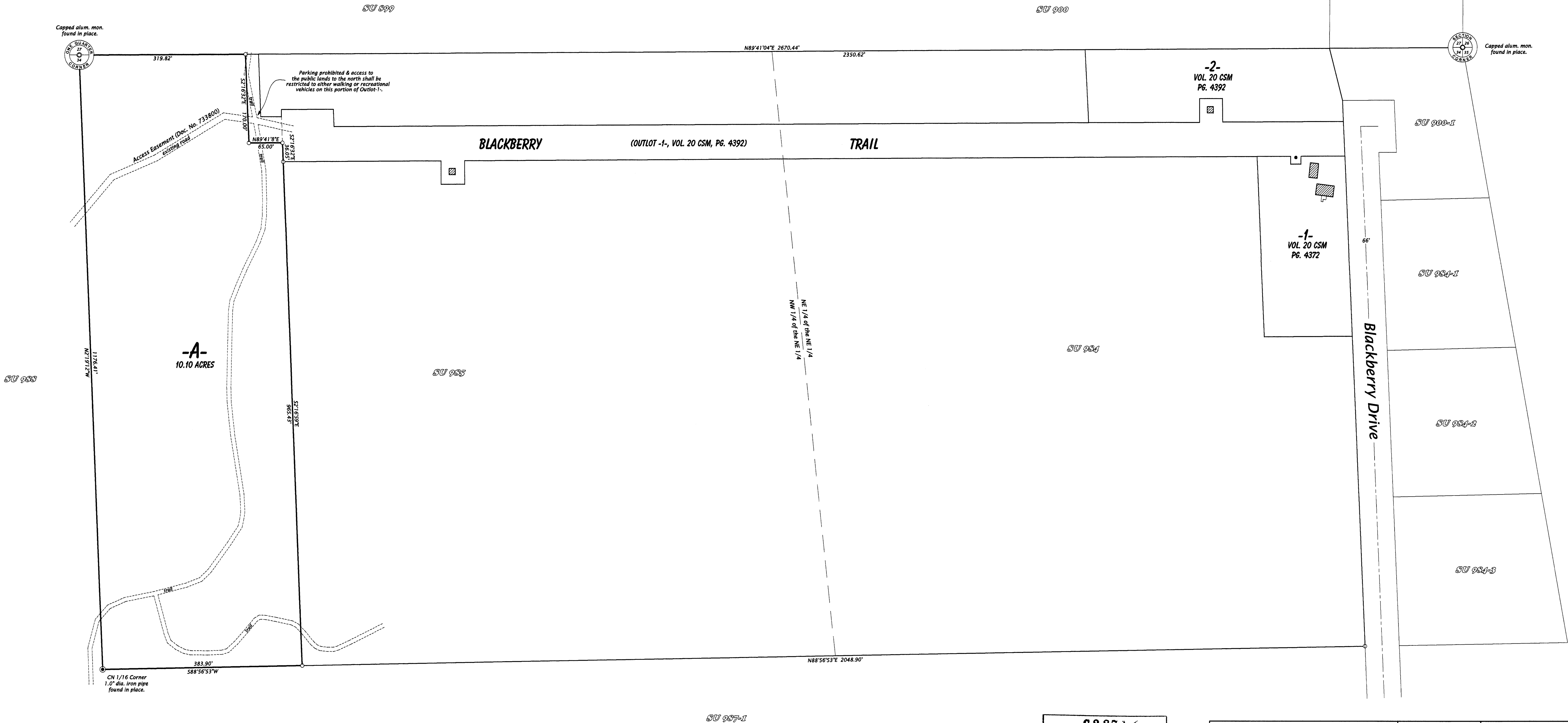

MAP #	C 2 8 7 1
DATE FILED	10-21-15
BY	SP
DESCRIPTION FILED	
ONEIDA CO. SURVEYOR'S OFFICE	

SURVEYOR'S CERTIFICATE
I, Michael L. Oestreich, Professional Land Surveyor No. S-2118, hereby certify that I have surveyed the property shown hereon; that this map represents an accurate survey of said property to the best of my knowledge and belief; that I have performed this survey by order of Junior Howard; and that I have complied with the requirements of Wisconsin Administrative Code A-E 7.
Date 10/16/15

Michael L. Oestreich

Oestreich Surveying & Mapping, LLC 5946 Forest Lane Tel. (715) 362-5538 Rhineland, WI 54501 RLS2118@charter.net	
File No. 34-399	Drafted by: M. Oestreich
Map No. 15-08-A	Sheet 1 of 1 sheet