

# TOPOGRAPHIC & BOUNDARY SURVEY

A PART OF LOTS 5 AND 6 OF BLOCK 34 OF THE ASSESSOR'S REPLAT OF THE SECOND ADDITION TO THE CITY OF RHINELANDER, LOCATED IN SECTION 5, TOWNSHIP 36 NORTH, RANGE 9 EAST, CITY OF RHINELANDER, ONEIDA COUNTY, WISCONSIN.

Control Point Table			
Point #	Description	Northing	Easting
1	Mag Nail	162855.508	264921.108
2	Mag Nail	162909.614	264802.766
3	Mag Nail	163059.590	264848.779

BENCH MARKS		
NO.	DESCRIPTION	ELEV.
QM0188	BRONZE SURVEY DISK IMBEDDED IN EAST SIDE OF POST OFFICE, DOWNTOWN RHINELANDER	1553.82
202	TRAFFIC SIGNAL WITH MAST ARM - SOUTHEAST BOLT ON BASE	1542.34
203	10" SPIKE IN POWER POLE 76KK65	1545.27

## GENERAL NOTES:

- The locations of underground utilities shown hereon are based on available documentation and marks placed on the ground by others, these locations may or may not reflect the actual locations of said utilities. Diggers hotline should be notified before any subsurface work is conducted.
- Elevations are based on NAVD 88 (2012) and referenced to Benchmark QM0188. See benchmark table.
- The field work was completed on October 15th, 2015.
- Right of way of South Oneida Ave. was determined from found monumentation along the West right of way line.
- Right of way of Lincoln Street was determined from found monumentation along the South right of way line.
- Right of way of Barnes Street was determined from found monumentation along the North right of way line and the right of way plat from VMSDOT project 9407-04-70.
- This survey is based on the title information contained in First American Title Insurance Company ALTA Commitment No. TP36728 effective September 22nd, 2015 by First American Title Insurance Company.
- The lateral for the underground waterline to the existing building of the surveyed parcel could not be located in its entirety by the Rhinelander Water Utility Department. Location as shown is approximate.

## LEGAL DESCRIPTION

A part of Lots 5 and 6 of Block 34 of the Assessor's Replat of the Second Addition to the City of Rhinelander, located in Section 5, Township 36 North, Range 9 East, City of Rhinelander, Oneida County, Wisconsin more particularly described as follows:

Commencing at the Southwest corner of said Section 5; Thence North 89°33'46" East along the South line of the Southwest 1/4 of said Section 5, 204.59 feet; Thence North 0°28'14" West, 1257.27 feet to the North right of way line of Barnes Street, the beginning of a non tangential curve to the right, and the point of beginning; Thence 154.98 feet along the arc of said non tangential curve and said North right of way line, said arc having a radius of 5691.71 feet, a central angle of 1°33'36" and a chord that bears North 50°35'01" West for 154.98 feet to the East right of way line of South Oneida Avenue; Thence North 0°12'42" East along said East right of way line, 67.95 feet; Thence North 53°21'13" East along said East right of way line, 106.12 feet to the South right of way line of Lincoln Street; Thence South 89°43'04" East along said South right of way line of Lincoln Street, 36.03 feet to the Northwest corner of Lot 4 of said Assessor's Replat of the Second Addition to the City of Rhinelander, Thence South 0°25'24" West along the West line of said Lot 4, 229.52 feet to the North right of way line of Barnes Street and the point of beginning.

The above described parcel of land contains 19,135 square feet, or 0.439 acres, more or less.

That said parcel is subject to all easements, restrictions and right of ways of record.

LEGEND		
● BENCHMARK	○ ROUND STORM INLET	○ TRAFFIC LIGHT
△ CONTROL POINT	○ STORM MANHOLE	○ TRAFFIC LIGHT WITH MAST
▽ FOUND RAILROAD SPIKE	○ WV WATER VALVE	○ SHRUB
○ FOUND MAG NAIL	○ WM WATER MANHOLE	--- EXISTING CONTOUR 1' INTERVALS
○ FOUND 3/4" REBAR	○ LIGHT POLE	--- EXISTING UNDERGROUND ELECTRIC
○ FOUND 3/4" AXLE ROD	○ UTILITY METER	--- EXISTING OVERHEAD UTILITIES
○ FOUND 3/4" O.D. IRON PIPE	○ GAS VALVE	--- EXISTING UNDERGROUND GAS LINE
○ FOUND 1" O.D. IRON PIPE	○ POWER POLE	--- EXISTING WATERLINE
○ FOUND 1-1/4" O.D. IRON PIPE	○ POWER POLE WITH LIGHT	--- EXISTING UNDERGROUND COMMUNICATION LINE
○ FOUND 1.5" O.D. IRON PIPE	○ GUY WIRE	--- EXISTING STORM SEWER
○ FOUND 2" O.D. IRON PIPE	○ SIGN	--- EXISTING SANITARY SEWER
○ SET MAG NAIL	○ UTILITY MANHOLE	--- WOOD FENCE
○ RECORD BEARING/DISTANCE	○ CONCRETE BOLLARD	--- CHAIN LINK FENCE
■ CONCRETE		
■ STORM SEWER INLET		
○ SANITARY MANHOLE		

## SURVEYOR'S CERTIFICATE:

I, Nathan J. Wincentsen, Professional Land Surveyor S-2539, hereby certify to the best of my knowledge and belief, that at the direction of Concord Development Company, I have surveyed and mapped the parcel as described hereon. I further certify that said survey and map thereof are a correct and accurate representation of the exterior boundaries of said parcel and that I have fully complied with the provisions of Wisconsin administrative Code A-E7 in surveying and mapping said lands.

Dated this 8th day of August 2016

*Nathan J. Wincentsen*  
Nathan J. Wincentsen  
WI P.L.S. S-2539

MAP # C2895  
DATE FILED 8/16/16  
BY HB  
DESCRIPTION 15107  
ONEIDA CO. SURVEYOR'S OFFICE

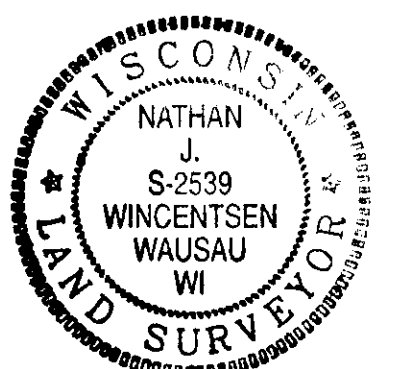

SOUTH 1/4 CORNER  
SEC 5, T36N, R9E  
FOUND 2" CAPPED IRON PIPE

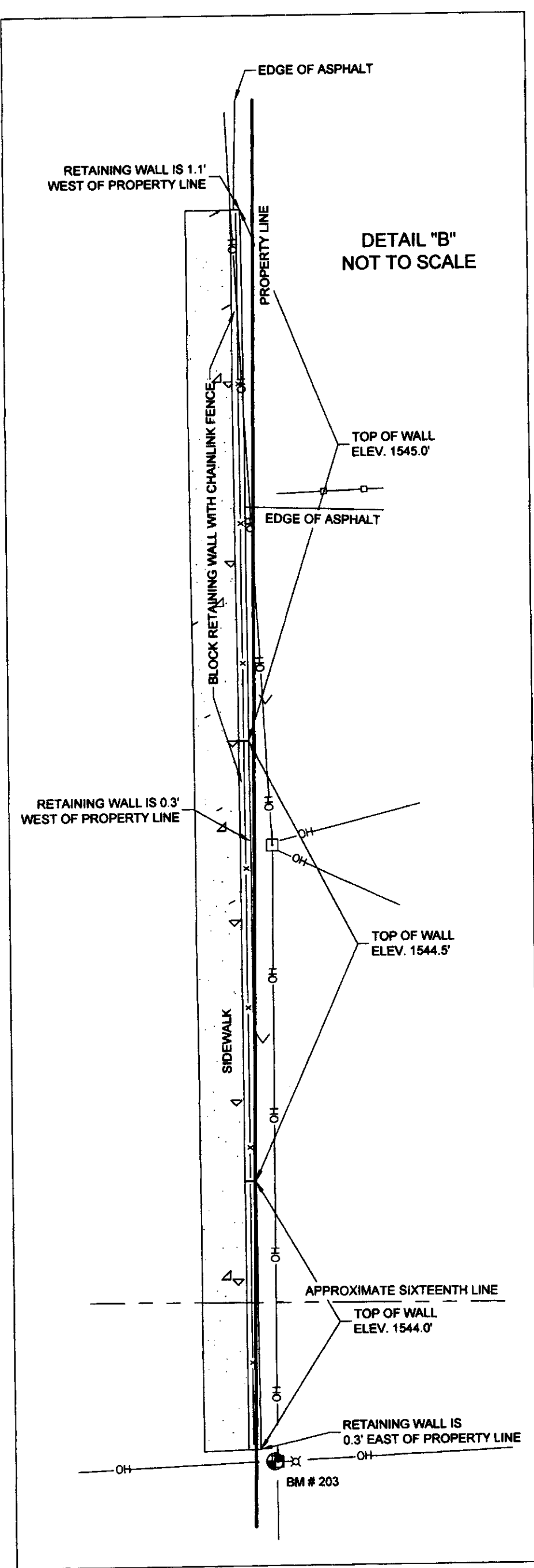
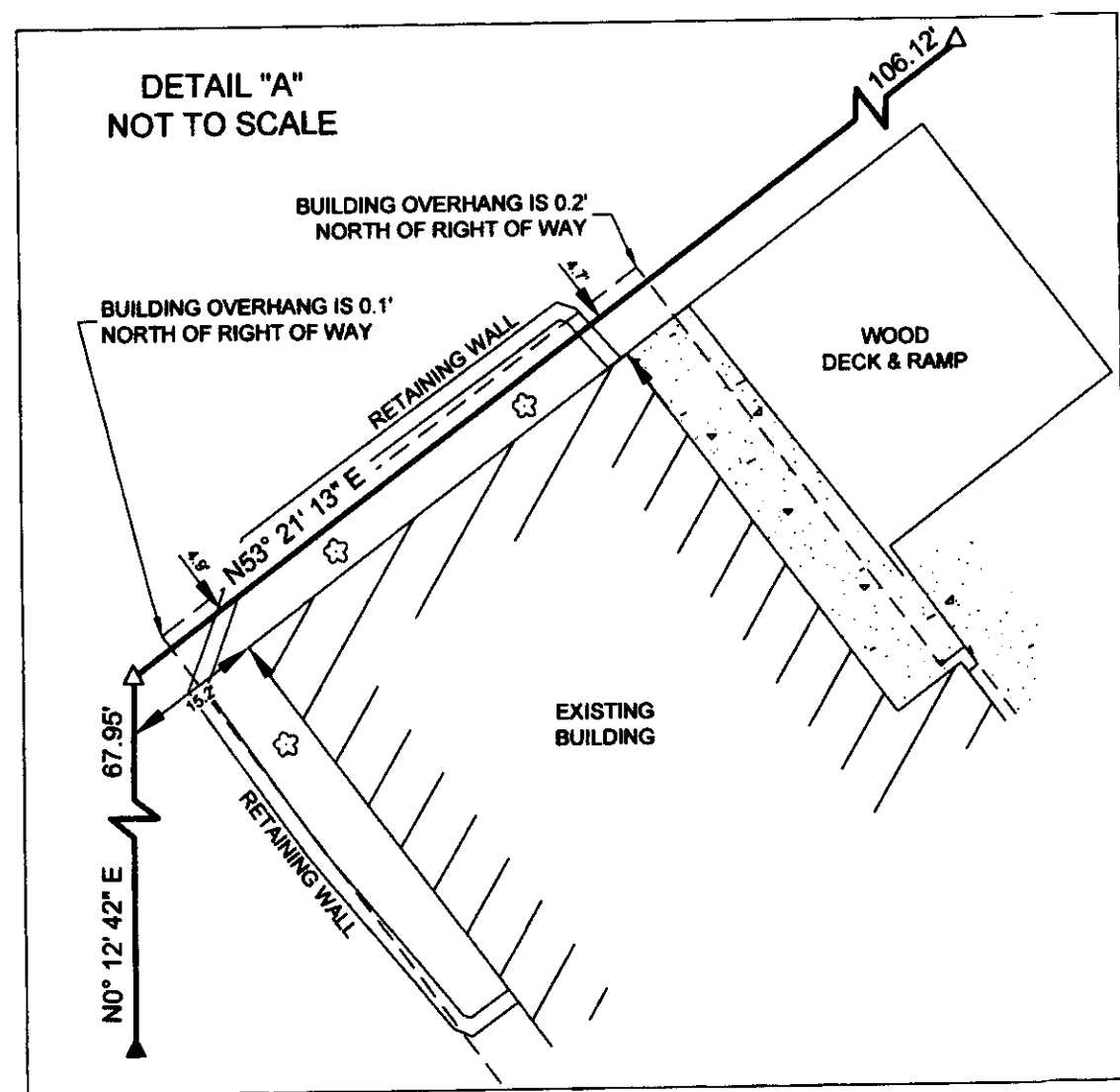

LOT 1  
OWNED BY OTHERS

GOVT. LOT 3  
SECTION 6

SE 1/4 - SE 1/4  
SECTION 6

LOT 2

LOT 3

LOT 4

LOT 5

LOT 6

LOT 7

LOT 8

LOT 9

LOT 10

LOT 11

LOT 12

LOT 13

LOT 14

LOT 15

LOT 16

LOT 17

LOT 18

LOT 19

LOT 20

LOT 21

LOT 22

LOT 23

LOT 24

LOT 25

LOT 26

LOT 27

LOT 28

LOT 29

LOT 30

LOT 31

LOT 32

LOT 33

LOT 34

LOT 35

LOT 36

LOT 37

LOT 38

LOT 39

LOT 40

LOT 41

LOT 42

LOT 43

LOT 44

LOT 45

LOT 46

LOT 47

LOT 48

LOT 49

LOT 50

LOT 51

LOT 52

LOT 53

LOT 54

LOT 55

LOT 56

LOT 57

LOT 58

LOT 59

LOT 60

LOT 61

LOT 62

LOT 63

LOT 64

LOT 65

LOT 66

LOT 67

LOT 68

LOT 69

LOT 70

LOT 71

LOT 72

LOT 73

LOT 74

LOT 75

LOT 76

LOT 77

LOT 78

LOT 79

LOT 80

LOT 81

LOT 82

LOT 83

LOT 84

LOT 85

LOT 86

LOT 87

LOT 88

LOT 89

LOT 90

LOT 91

LOT 92

LOT 93

LOT 94

LOT 95

LOT 96

LOT 97

LOT 98

LOT 99

LOT 100

LOT 101

LOT 102

LOT 103

LOT 104

LOT 105

LOT 106

LOT 107

LOT 108

LOT 109

LOT 110

LOT 111

LOT 112

LOT 113

LOT 114

LOT 115

LOT 116

LOT 117

LOT 118

LOT 119

LOT 120

LOT 121

LOT 122

LOT 123

LOT 124

LOT 125

LOT 126

LOT 127

LOT 128

LOT 129

LOT 130

LOT 131

LOT 132

LOT 133

LOT 134

LOT 135

LOT 136

LOT 137

LOT 138

LOT 139

LOT 140

LOT 141

LOT 142

LOT 143

LOT 144

LOT 145

LOT 146

LOT 147

LOT 148

LOT 149

LOT 150

LOT 151

LOT 152

LOT 153

LOT 154

LOT 155

LOT 156

LOT 157

LOT 158

LOT 159

LOT 160

LOT 161

LOT 162

LOT 163

LOT 164

LOT 165

LOT 166

LOT 167

LOT 168

LOT 169

LOT 170

LOT 171

LOT 172

LOT 173

LOT 174

LOT 175

LOT 176

LOT 177

LOT 178

LOT 179

LOT 180

LOT 181

LOT 182

LOT 183

LOT 184

LOT 185

LOT 186

LOT 187

LOT 188

LOT 189

LOT 190

LOT 191

LOT 192

LOT 193

LOT 194

LOT 195

LOT 196

LOT 197

LOT 198

LOT 199

LOT 200

LOT 201

LOT 202

LOT 203

LOT 204

LOT 205

LOT 206

LOT 207

LOT 208

LOT 209

LOT 210

</