

0292

Bearings magnetic

GOV'T. LOT 4
and part of
GOV'T. LOT 2
and part of
GOV'T. LOT 3
SECTION 7, T39N, R11E
Oneida County, Wis.

Scale 1"=100'

Northwoods Surveyors Inc.

September, 1973

Revised:
February, 1974
August, 1974

Charles H. Feiler
Land Surveyor

⊙ = iron pipe set
○ = iron rod set
— = area restricted against the installation of soil absorption systems for septic tank effluent disposal
Note: The filling of any wetlands shall be prohibited within lots 1 through 22

HELEN
(Perch)
LAKE

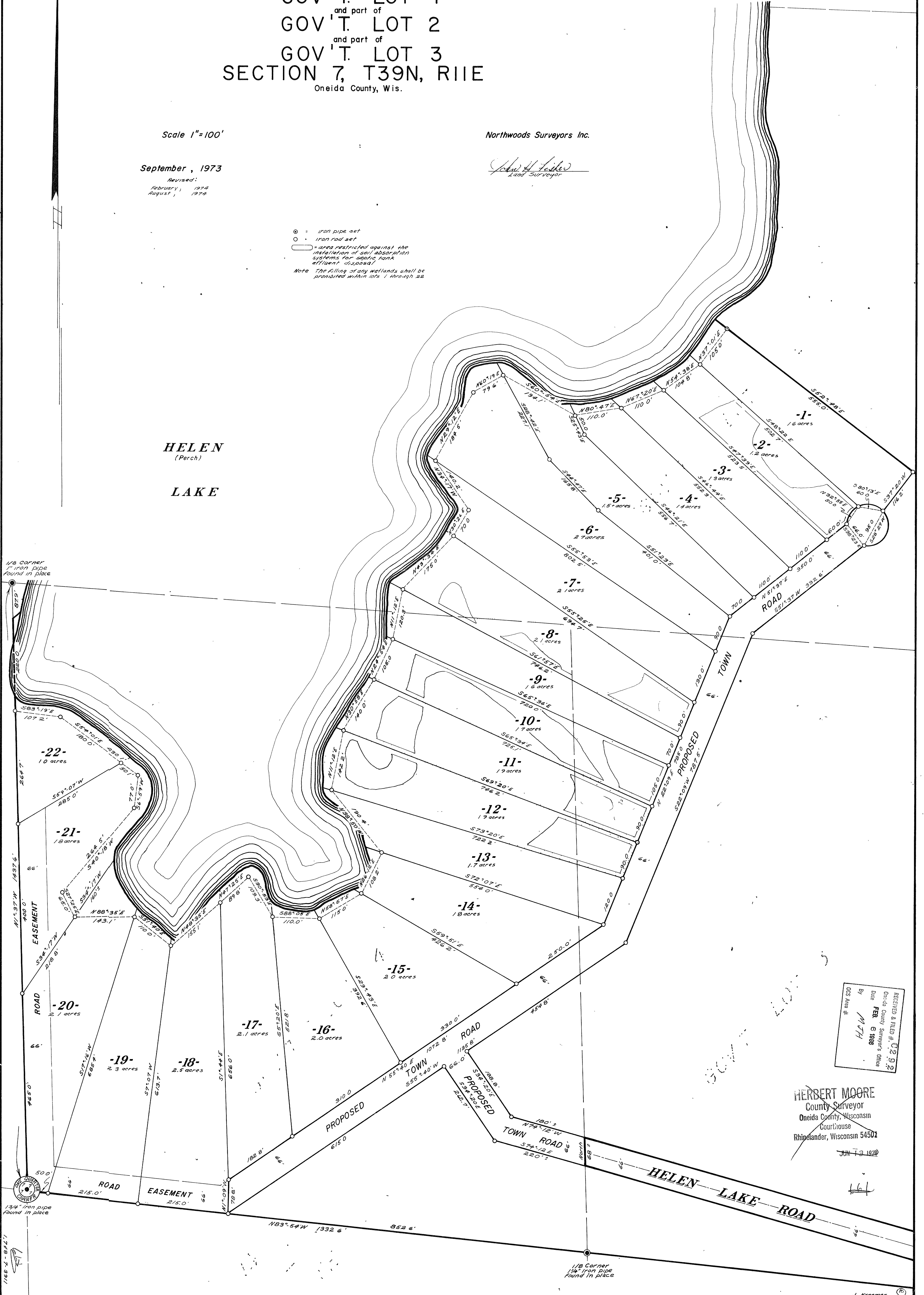

RECEIVED & FILED # 0292
Oneida County Surveyor's Office
Date FEB 6 1988
By MTH
OS Area #

HERBERT MOORE
County Surveyor
Oneida County, Wisconsin
Courthouse
Rhinelander, Wisconsin 54501
JUN 7 3 1973

161