

Part of the Southwest 1/4 of Section 6 and part of the Northwest 1/4 of the Northwest 1/4 and the Northeast 1/4 of the Northwest 1/4 and the Southwest 1/4 of the Northwest 1/4 of Section 7, all in Township 38 North, Range 5 East, Town of Minocqua, Oneida County, Wisconsin

Bearings are Grid  
Referenced to the Oneida County Coordinate System

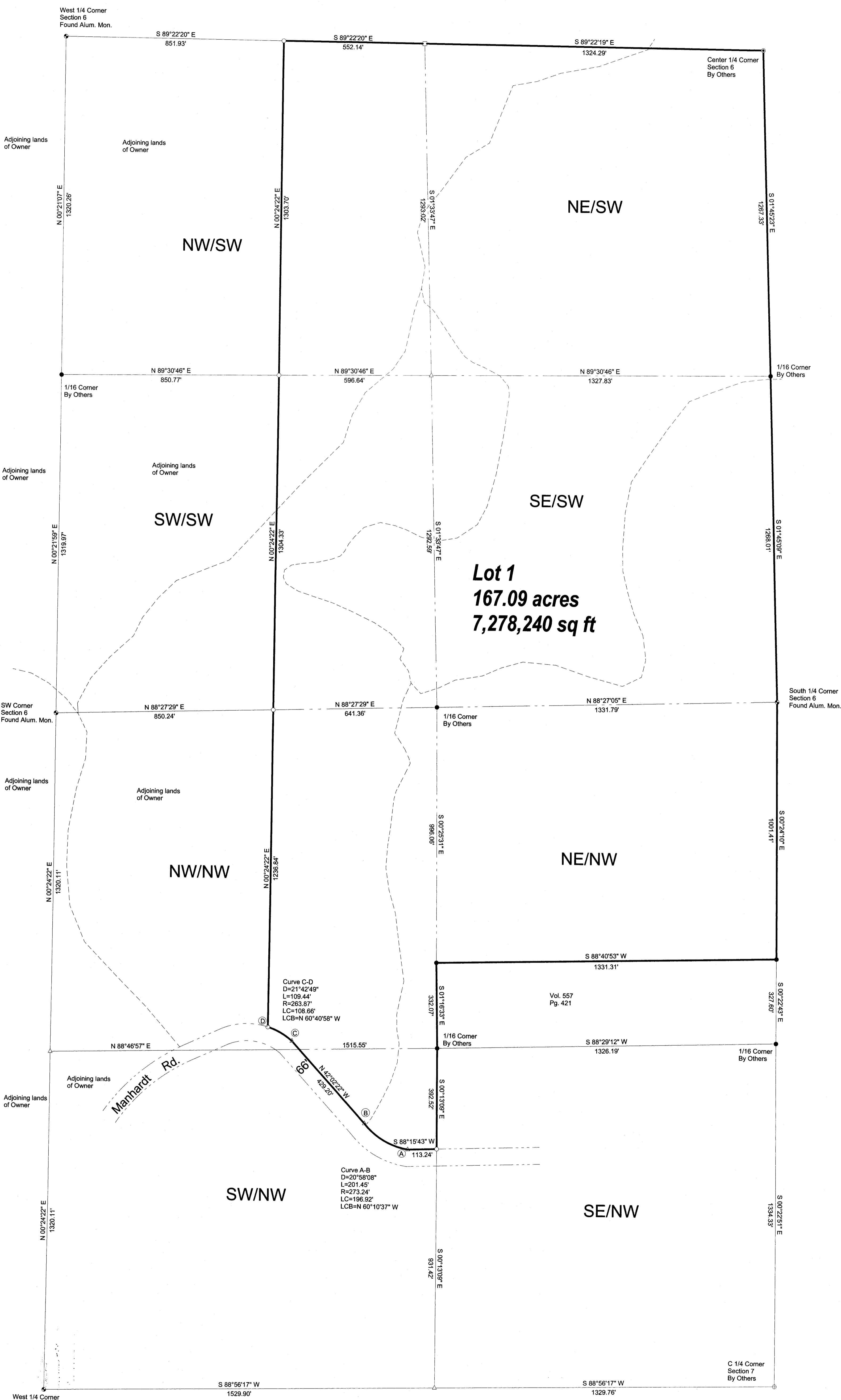

Curve C-D  
D=21°42'49"  
L=109.44'  
R=263.87'  
LC=108.66'  
LCB=N 60°40'58" W

Curve A-B  
D=20°58'08"  
L=201.45'  
R=273.24'  
LC=196.92'  
LCB=N 60°10'37" W

- LEGEND**
- Set 1" X 24" Iron Pipe Weighing min. 1.13 lb./in.ft.
  - Set 2" X 30" Iron Pipe
  - Found 1" Iron Pipe
  - ⊙ Found 1 1/2" Iron Pipe
  - ⊕ Found 2" Iron Pipe
  - ⊕ Calculated Position
  - ⊕ Found PLS Corner Monument as described
  - Woods road or trail

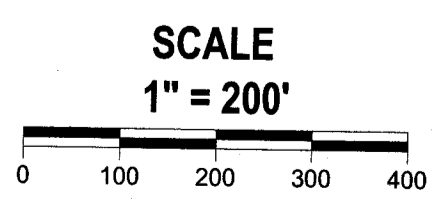

I, Charles L. Oleinik, Professional Land Surveyor in the State of Wisconsin, hereby certify that I have surveyed and mapped the parcel shown hereon; that said survey and map are correct to the best of my knowledge and belief; that I have complied with the applicable requirements of Chapter S 19.01 of the Wisconsin Administrative Code in completion thereof.  
*Charles L. Oleinik* 9-4-19  
Charles L. Oleinik, PLS Date

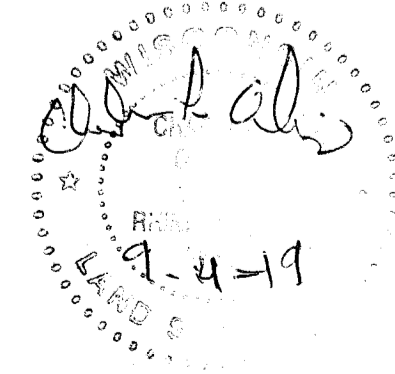

**NORTH COAST SURVEYING**  
1715 MELODY LANE  
RHINELANDER, WI 54501  
715-490-0892  
NORTHCOASTSURVEYING.COM

---

BOUNDARY SURVEY FOR:  
**Todd Dunsirn & Kim Forbeck**

---

Drawing # 1921 Date September 4, 2019 Drafted by CLO