

- CAMP KAWAGA -  
Part of  
**GOV'T. LOT 1**  
**SECTION 21**  
and part of  
**GOV'T. LOT 3**  
**SECTION 22, T39N, R6E**  
Town of Minocqua  
Oneida County, Wisconsin

**SURVEYOR'S CERTIFICATE**  
I, James D. Rein, Professional Land Surveyor No. S-1234, hereby certify that I have surveyed the property shown hereon; that this map represents an accurate survey of said property to the best of my knowledge and belief; that I have performed this survey by order of Camp Kawaga, Inc.; and that I have complied with the requirements of Wisconsin Administrative Code A-E 7.

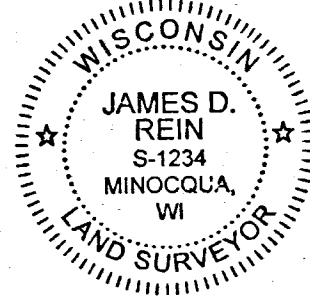

**WILDERNESS SURVEYING, INC.**

*James D. Rein*  
Professional Land Surveyor No. S-1234  
Dated this 24th day of June, 2020  
Field survey was completed on June 18, 2020.

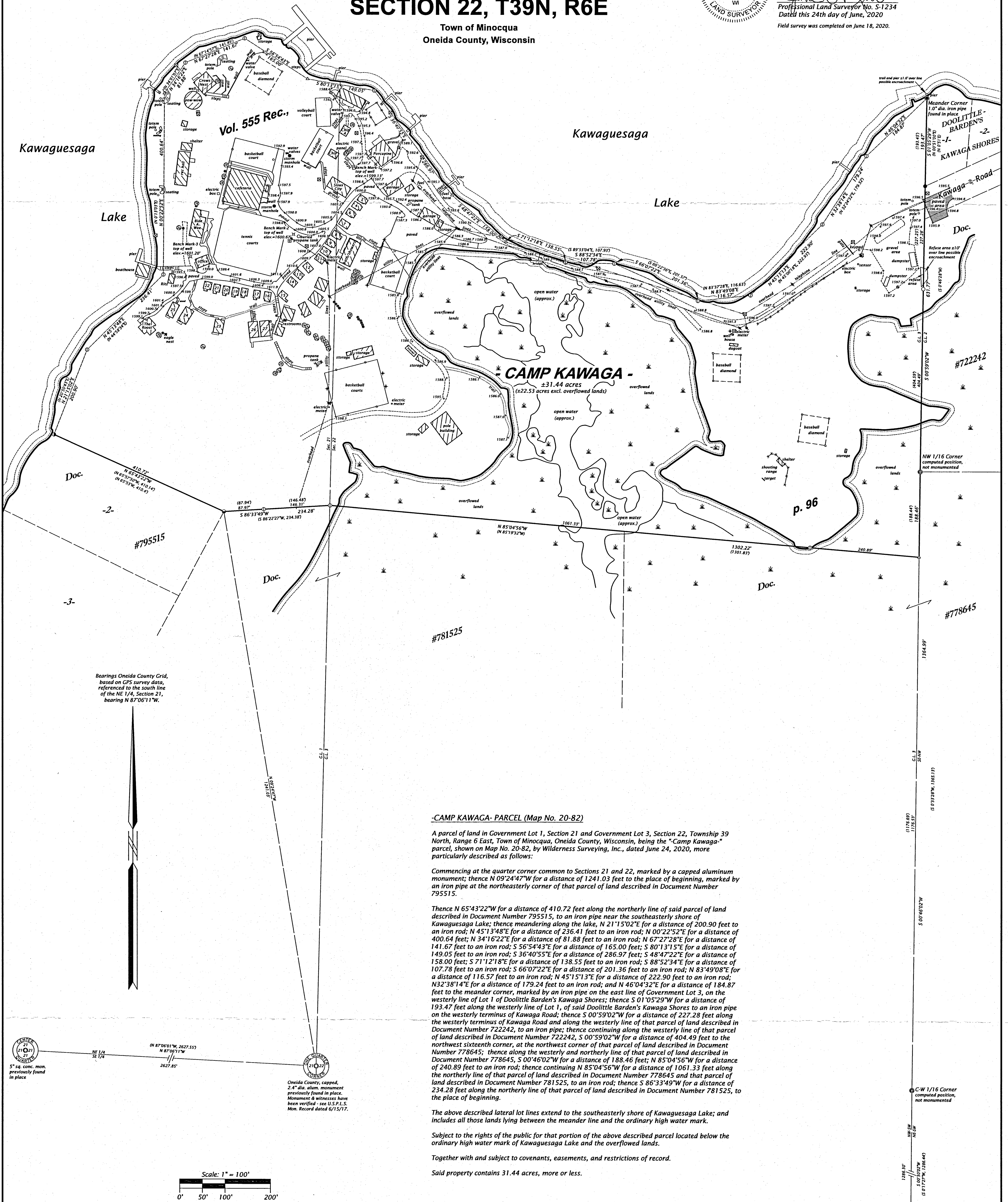

**-CAMP KAWAGA- PARCEL (Map No. 20-82)**

A parcel of land in Government Lot 1, Section 21 and Government Lot 3, Section 22, Township 39 North, Range 6 East, Town of Minocqua, Oneida County, Wisconsin, being the "Camp Kawaga" parcel, shown on Map No. 20-82, by Wilderness Surveying, Inc., dated June 24, 2020, more particularly described as follows:

Commencing at the quarter corner common to Sections 21 and 22, marked by a capped aluminum monument; thence N 09°24'47"W for a distance of 1241.03 feet to the place of beginning, marked by an iron pipe at the northeasterly corner of that parcel of land described in Document Number 795515.

Thence N 65°43'22"W for a distance of 410.72 feet along the northerly line of said parcel of land described in Document Number 795515, to an iron pipe near the southeasterly shore of Kawaguesaga Lake; thence meandering along the lake, N 21°15'02"E for a distance of 200.90 feet to an iron rod; N 45°13'48"E for a distance of 238.41 feet to an iron rod; N 00°22'52"E for a distance of 400.64 feet; N 34°16'22"E for a distance of 81.88 feet to an iron rod; N 67°27'28"E for a distance of 141.67 feet to an iron rod; S 56°54'43"E for a distance of 165.00 feet; S 80°13'15"E for a distance of 149.05 feet to an iron rod; S 36°40'55"E for a distance of 286.97 feet; S 48°47'22"E for a distance of 158.00 feet; S 71°12'18"E for a distance of 138.55 feet to an iron rod; S 88°52'34"E for a distance of 107.78 feet to an iron rod; S 66°07'22"E for a distance of 201.36 feet to an iron rod; N 83°49'08"E for a distance of 116.57 feet to an iron rod; N 45°15'13"E for a distance of 222.90 feet to an iron rod; N 32°38'14"E for a distance of 179.24 feet to an iron rod; and N 46°04'32"E for a distance of 184.87 feet to the meander corner, marked by an iron pipe on the east line of Government Lot 3, on the westerly line of Lot 1 of Doolittle Barden's Kawaga Shores; thence S 01°05'29"W for a distance of 193.47 feet along the westerly line of Lot 1, of said Doolittle Barden's Kawaga Shores to an iron pipe on the westerly terminus of Kawaga Road; thence S 00°59'02"W for a distance of 227.28 feet along the westerly terminus of Kawaga Road and along the westerly line of that parcel of land described in Document Number 722242, to an iron pipe; thence continuing along the westerly line of that parcel of land described in Document Number 722242, S 00°59'02"W for a distance of 404.49 feet to the northwest sixteenth corner, at the northwest corner of that parcel of land described in Document Number 778645; thence along the westerly and northerly line of that parcel of land described in Document Number 778645, S 00°46'02"W for a distance of 188.46 feet; N 85°04'56"W for a distance of 240.89 feet to an iron rod; thence continuing N 85°04'56"W for a distance of 1061.33 feet along the northerly line of that parcel of land described in Document Number 778645 and that parcel of land described in Document Number 781525, to an iron rod; thence S 86°33'49"W for a distance of 234.28 feet along the northerly line of that parcel of land described in Document Number 781525, to the place of beginning.

The above described lateral lot lines extend to the southeasterly shore of Kawaguesaga Lake; and includes all those lands lying between the meander line and the ordinary high water mark.

Subject to the rights of the public for that portion of the above described parcel located below the ordinary high water mark of Kawaguesaga Lake and the overflowed lands.

Together with and subject to covenants, easements, and restrictions of record.

Said property contains 31.44 acres, more or less.

Bearings Oneida County Grid, based on GPS survey data, referenced to the south line of the NE 1/4, Section 21, bearing N 87°06'11"W.

5" sq. conc. mon. previously found in place

Oneida County, capped, 2.4" dia. alum. monument previously found in place. Monument & witnesses have been verified - see U.S.F.L.S. Mon. Record dated 6/15/17.

C-W 1/16 Corner computed position, not monumented

SW 1/6 Corner 2.5" dia. iron pipe found in place

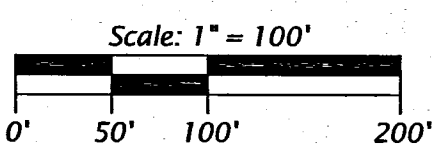

**LEGEND**

- = 2.5" dia. iron pipe found in place
- = 2.0" dia. iron pipe found in place
- ⊙ = 1.75" dia. iron pipe found in place
- ⊖ = 0.75" dia. iron rod found in place
- = iron pipe set, 1.0" dia. x 24" long
- Δ = computed position, not monumented
- ⊠ = communication pedestal
- ⊞ = electric pedestal
- ⊕ = septic tank
- ⊗ = septic vent
- ⊙ = septic observation pipe
- ⊙ = existing fence
- ⊙ = light pole
- 1598.14 = spot elevation
- ( ) = previously recorded bearing and distance
- Monument sizes are outside diameter dimensions.
- Other corner monuments are as noted.

MAP # **C2988** ✓  
DATE **6-29-2020**  
BY **SC**  
DESC.  
ONEIDA CO. SURVEYOR'S OFFICE

**WILDERNESS SURVEYING, INC.**  
Post Office Box 1111 - 8793 Earls Court  
Minocqua, Wisconsin 54848-1111  
Telephone (715) 356-5100 - www.wildernesssurveying.com  
Map Number: 20 - 82  
File Number: 188-21 - & 485-22-396  
Drafted by: C. Winkler  
Revisions: