

MAP # C3028
DATE FILED 11-23-2021
BY JAR
DESCRIPTION FILED
ONEIDA CO. SURVEYOR'S OFFICE

LOTS 7 & 8
BLOCK 3
of the recorded Plat of
MINOCQUA
being part of

GOV'T. LOT 5
SECTION 14, T39N, R6E
Town of Minocqua
Oneida County, Wisconsin

SURVEYOR'S CERTIFICATE
I, James D. Rein, Professional Land Surveyor No. S-1234, hereby certify that I have surveyed the property shown hereon; that this map represents an accurate survey of said property to the best of my knowledge and belief; that I have performed this survey by order of Teichmiller Enterprises, Inc.; and that I have complied with the requirements of Wisconsin Administrative Code A-E 7.

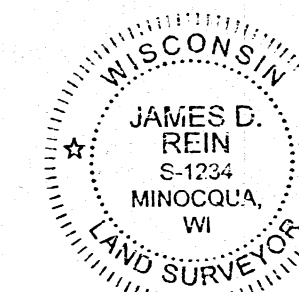

WILDERNESS SURVEYING, INC.

James D. Rein
Professional Land Surveyor No. S-1234
Dated this 5th day of November, 2021
Field survey was completed on November 4, 2021.

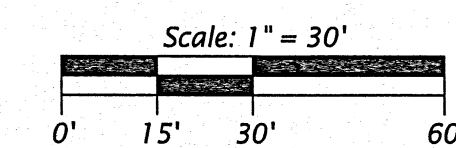

- LEGEND**
- = drillhole found
 - = 1.0" iron pipe previously found in place
 - = 1.0" dia. iron pipe previously set by W.S.I.
 - = P.K. nail previously set by W.S.I.
 - = P.K. nail set
 - = 60d spike set
 - = computed position, not monumented, based on record position
 - △ = computed position, not monumented
 - () = previously recorded bearing and distance
- Monument sizes are outside diameter dimensions.
Other corner monuments are as noted.

Bearings Oneida County Grid,
based on GPS survey data,
referenced to the northerly line
of Block 3, Plat of Minocqua,
bearing N 82°03'16"E.

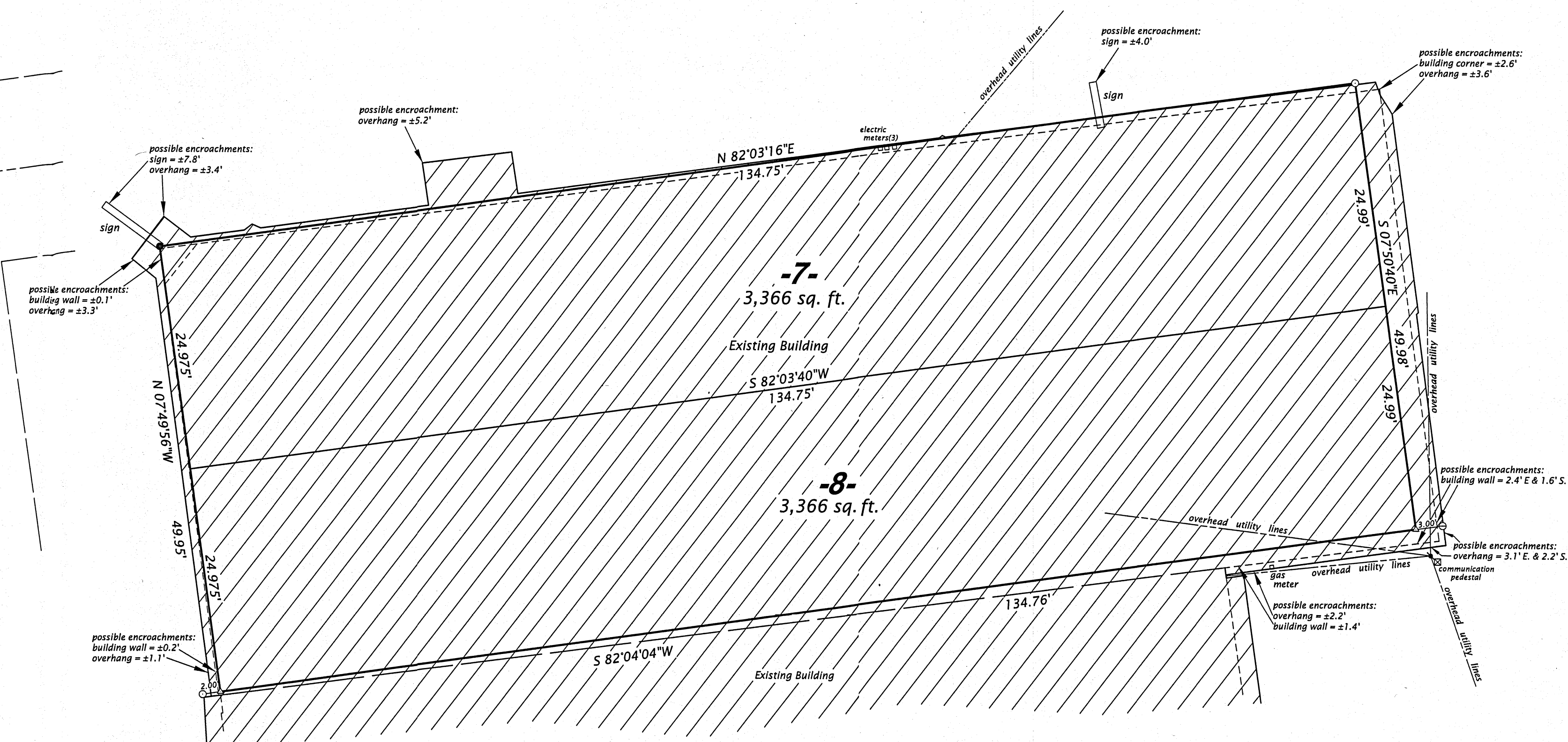
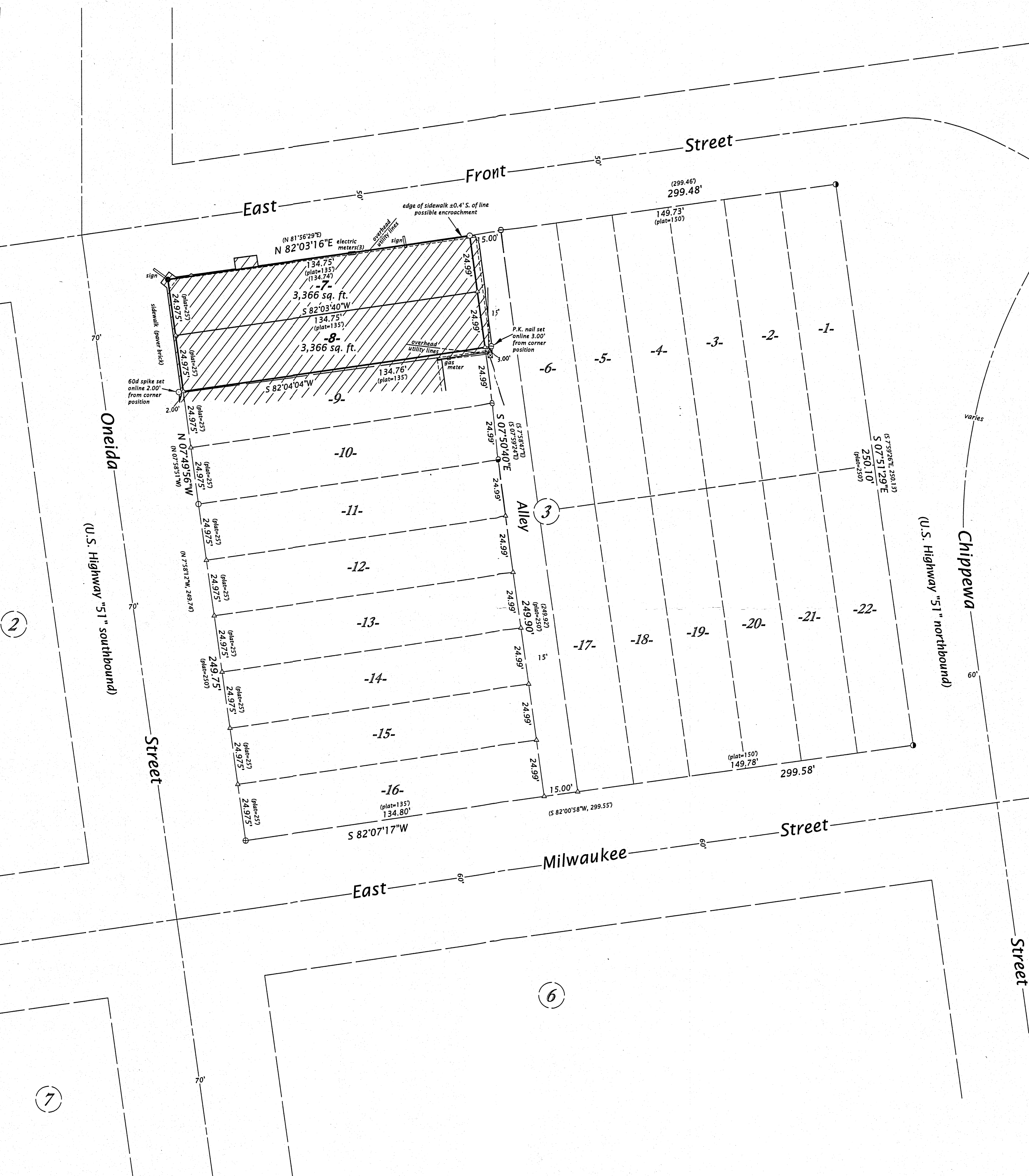

WILDERNESS SURVEYING, INC.
Post Office Box 1111 - 8793 Earls Court
Minocqua, Wisconsin 54548-1111
Telephone (715) 358-5100 - www.wildernesssurveying.com

Map Number: 21 - 228
File Number: 6 - 14 - 396
Drafted by: C. Winkler

Revisions: