

MAP # **C3088**  
 DATE FILED: **3-26-2024**  
 BY: **CH**  
 DESCRIPTION FILED: \_\_\_\_\_  
**ONEIDA CO. SURVEYOR'S OFFICE**

Arbor Vitae, WI 54568  
 Phone 715.356.9485  
 Eagle River, WI 54521  
 Phone 715.479.2570  
 www.mainesandassociates.com

**MAINES & ASSOCIATES**  
 Land Surveyors

PREPARED FOR:  
 John & Leah  
 Bunce

**Lot 5 of Silverbass Shores**  
 Being a part of the  
 NW 1/4 of the SE 1/4 & the NE 1/4 of the SW 1/4  
 Section 22, T 37 N, R 8 E  
 Town of Newbold  
 Oneida County, Wisconsin

REVISIONS:	#	DATE	BY

JOB #: **2023352**  
 DRAWN BY: **CJH**  
 DATE: **01/16/2024**  
**SHEET 1 OF 1**

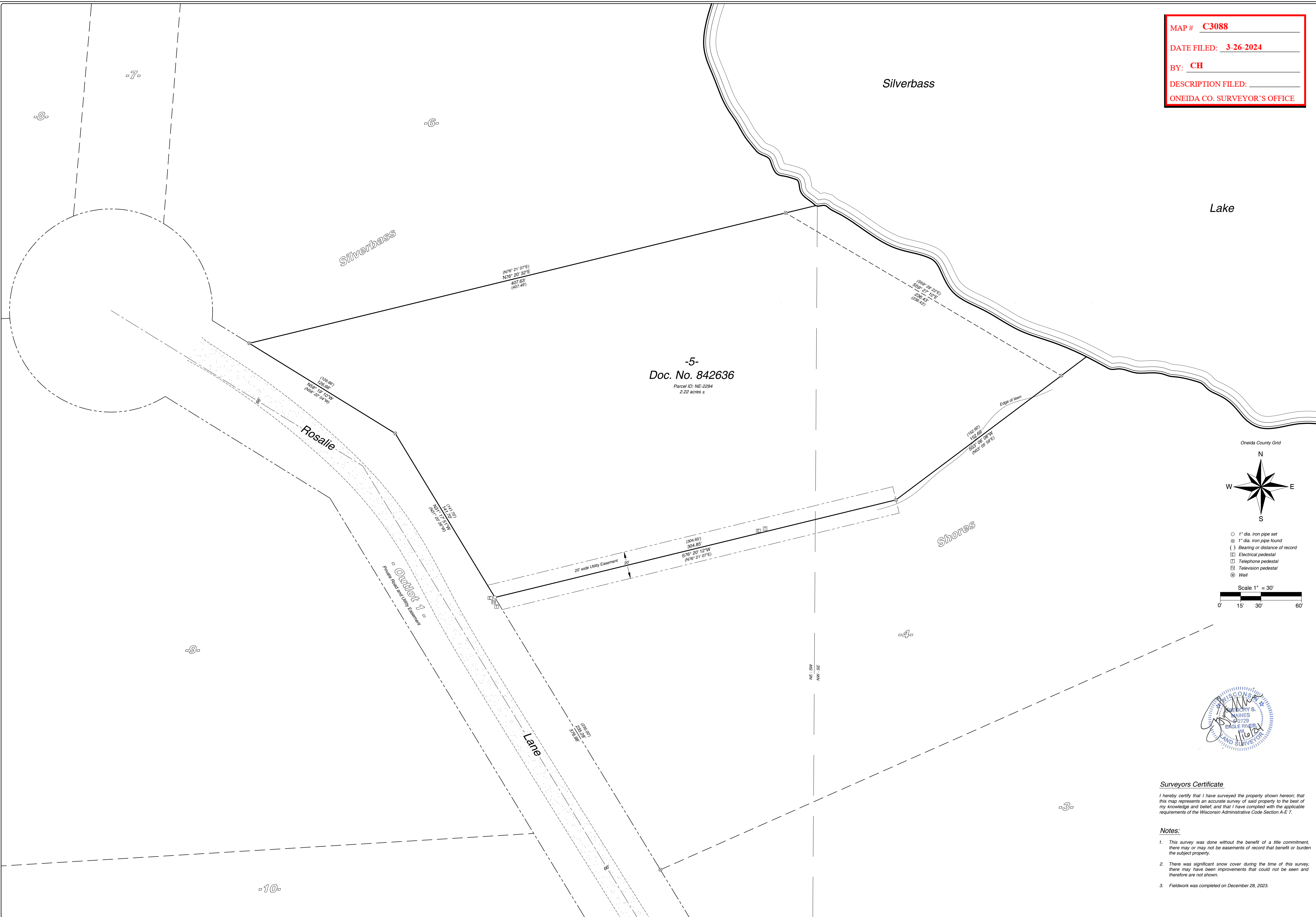

-5-  
**Doc. No. 842636**  
 Parcel ID: NE-2294  
 2.22 acres ±

Oneida County Grid

Scale 1" = 30'

- 1" dia. iron pipe set
- ⊙ 1" dia. iron pipe found
- ( ) Bearing or distance of record
- Electrical pedestal
- ▣ Telephone pedestal
- ⊠ Television pedestal
- ⊗ Well



**Surveyors Certificate**  
 I hereby certify that I have surveyed the property shown hereon; that this map represents an accurate survey of said property to the best of my knowledge and belief; and that I have complied with the applicable requirements of the Wisconsin Administrative Code Section A-E 7.

- Notes:**
1. This survey was done without the benefit of a title commitment, there may or may not be easements of record that benefit or burden the subject property.
  2. There was significant snow cover during the time of this survey, there may have been improvements that could not be seen and therefore are not shown.
  3. Fieldwork was completed on December 28, 2023.