

- △ Computed position
- 1-1/4" dia. iron pipe found
- 1-3/4" dia. iron pipe found
- 2-1/2" dia. iron pipe found
- () Bearing or distance of record
- Electrical pedestal
- ⊙ Electric meter
- ⊙ Light pole
- ⊙ Septic
- ⊙ Telephone pedestal
- ⊙ Well

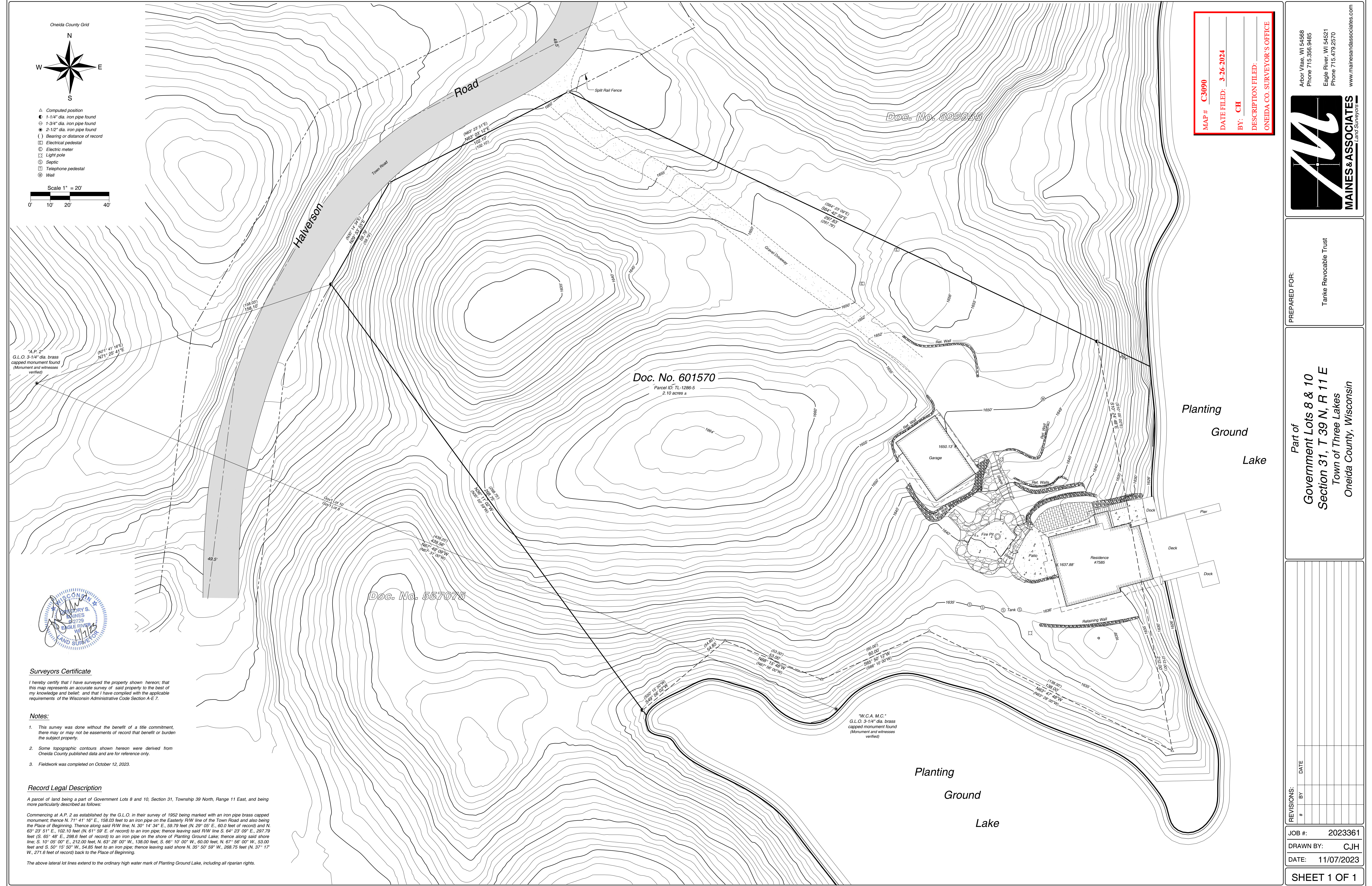
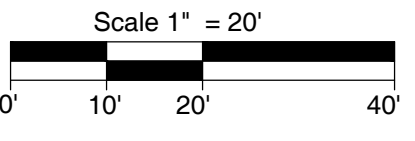

MAP # **C3090**
 DATE FILED: **3-26-2024**
 BY: **CH**
 DESCRIPTION FILED: _____
 ONEIDA CO. SURVEYOR'S OFFICE

Abnor Vilas, WI 54568
 Phone 715.356.9465
 Eagle River, WI 54521
 Phone 715.479.2570
 www.mainesandassociates.com

PREPARED FOR:
 Tanke Revocable Trust

Part of
Government Lots 8 & 10
Section 31, T 39 N, R 11 E
 Town of Three Lakes
 Oneida County, Wisconsin

REVISIONS:	#	BY	DATE

JOB #: 2023361
 DRAWN BY: CJH
 DATE: 11/07/2023
 SHEET 1 OF 1

"A.P. 2"
 G.L.O. 3-1/4" dia. brass capped monument found (Monument and witnesses verified)



Surveyors Certificate
 I hereby certify that I have surveyed the property shown herein; that this map represents an accurate survey of said property to the best of my knowledge and belief; and that I have complied with the applicable requirements of the Wisconsin Administrative Code Section A-E.7.

- Notes:**
- This survey was done without the benefit of a title commitment, there may or may not be easements of record that benefit or burden the subject property.
 - Some topographic contours shown hereon were derived from Oneida County published data and are for reference only.
 - Fieldwork was completed on October 12, 2023.

Record Legal Description
 A parcel of land being a part of Government Lots 8 and 10, Section 31, Township 39 North, Range 11 East, and being more particularly described as follows:
 Commencing at A.P. 2 as established by the G.L.O. in their survey of 1952 being marked with an iron pipe brass capped monument; thence N 71° 41' 16" E, 158.03 feet to an iron pipe on the Eastern R/W line of the Town Road and also being the Place of Beginning; thence along said R/W line: N 30° 14' 34" E, 59.79 feet (N 29° 05' E, 60.0 feet of record) and N 63° 23' 51" E, 102.10 feet (N 61° 59' E, of record) to an iron pipe; thence leaving said R/W line S 64° 23' 09" E, 297.79 feet (S 65° 48' E, 298.6 feet of record) to an iron pipe on the shore of Planting Ground Lake; thence along said shore line: S 10° 05' 00" E, 212.00 feet, N 63° 28' 00" W, 138.00 feet, S 66° 10' 00" W, 60.00 feet, N 67° 56' 00" W, 53.00 feet and S 50° 15' 50" W, 54.85 feet to an iron pipe; thence leaving said shore N 35° 50' 59" W, 266.75 feet (N 37° 17' W, 271.6 feet of record) back to the Place of Beginning.

The above lateral lot lines extend to the ordinary high water mark of Planting Ground Lake, including all riparian rights.