

Oneida County Grid Bearings
referenced to the west line of
Section 35 as bearing S02°58'03"E

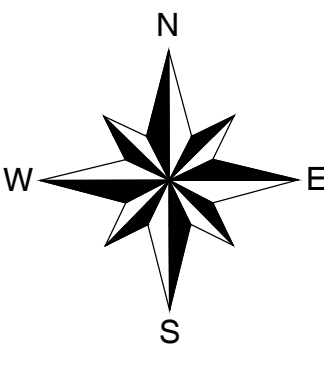

- △ Computed position
- 1" dia. iron pipe found
- 1-1/2" dia. iron pipe found
- 2" dia. iron pipe found
- () Bearing or distance of record

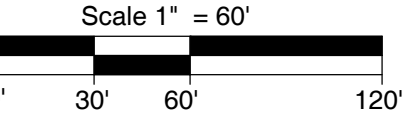

I hereby certify that the information shown hereon is true and correct to the best of my knowledge and belief.

Notes:

1. The purpose of this survey was to retrace the easement described in Vol. 401, Pg. 434 and mark the exterior limits of said easement with wood lath stakes and pink ribbon.
2. Fieldwork was completed on October 31, 2023.

Easement Description per Vol. 401, Pg. 434:

A parcel of land located in the Northwest Quarter (NW1/4) of the Northwest Quarter (1/4) of Section Thirty-five (35), Township Thirty-five (35) North, of Range Ten (10) East, and the West Half (1/2) of the Southwest Quarter of Section Twenty-six (26), Township Thirty-five (35) North, of Range Ten (10) East, said parcel being sixty-six (66) feet in width, the centerline of which is described as follows:
Commencing at the Northeast corner of Section Thirty-four (34) of said township and range, said corner identified by a brass cap section marker; thence South 01°-06'-34" East, 522.39 feet to 1" iron pipe at intersection of the centerline roadway and the East line of Section Thirty-four (34), which is the point of real beginning; thence South 86°-04'-38" East 602.84 feet to a 1" iron pipe; thence North 3°-55'-40" East, 414.15 feet to a 1" iron pipe; thence North 24°-24'-25" East, 367.20 feet to a 1" iron pipe; thence North 17°-11'-25" West 498.60 feet to a 1" iron pipe; thence North 0°-29'-30" West, 447.20 feet to a 1" iron pipe; thence North 0°-13'-50" East, 1062.90 feet to a 1" iron pipe; thence North 1°-14'-25" East, 402.90 feet to the South right-of-way of County Trunk "G", which is the termination of the road; thence continuing North 1°-14'-25" East 33.00 feet to a P.K. nail in the center of County Trunk "G"; thence South 86°-06'-00" West, 668.20 feet along the centerline of County Trunk "G" to an iron pin representing the West quarter-corner of Section Twenty-six (26), Township Thirty-five (35) North, Range Ten (10) East.

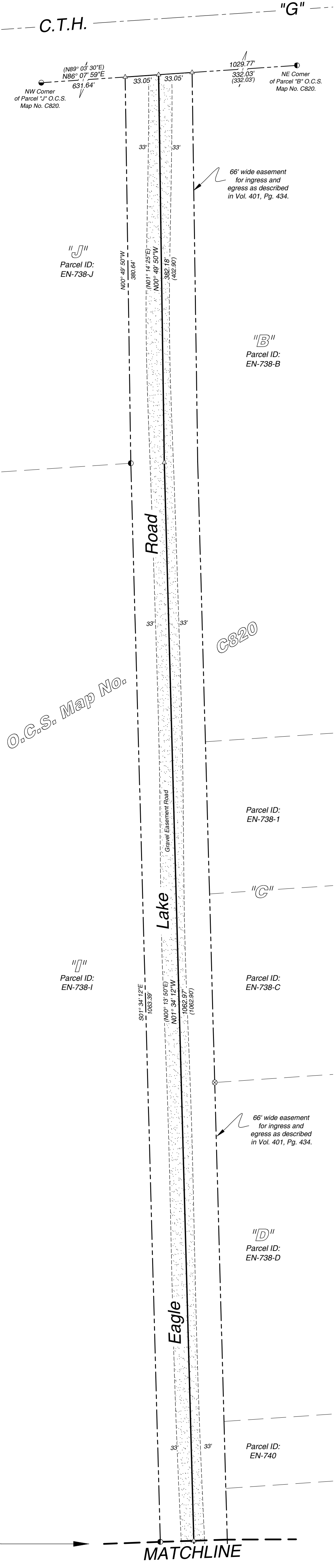
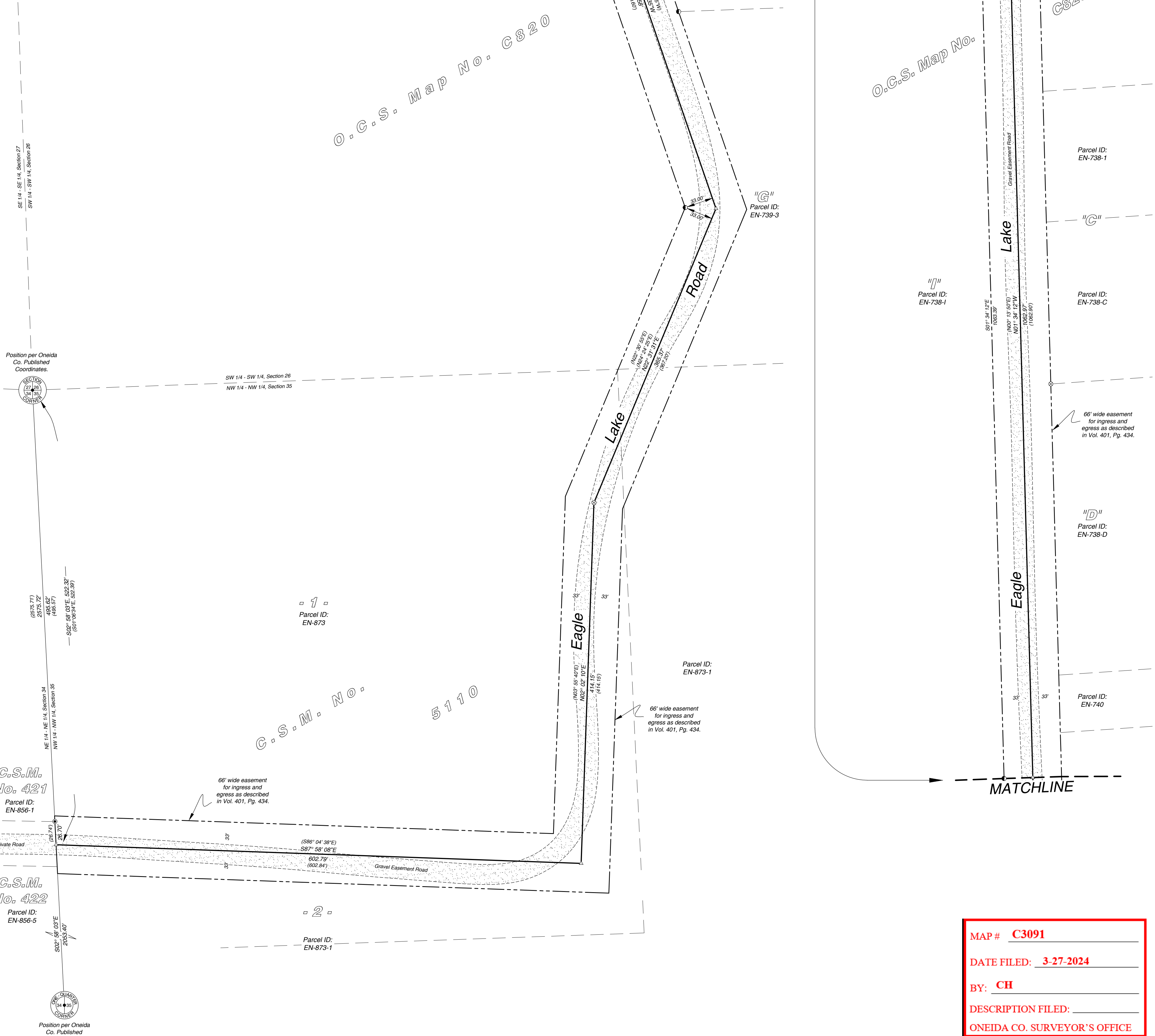

MAP # C3091
DATE FILED: 3-27-2024
BY: CH
DESCRIPTION FILED:
ONEIDA CO. SURVEYOR'S OFFICE

SHEET	DATE	REVISIONS:	
		#	BY
1 OF 1	01/31/2024		

JOB #: 2023330
DRAWN BY: LMV
DATE: 01/31/2024

**Easement Exhibit per Vol. 401, Pg. 434,
 Being part of the NW 1/4 of the NW 1/4 of Sec. 35 and
 part of the W 1/2 of the SW 1/4 of Sec. 26
 All in T 35 N, R 10 E
 Town of Enterprise
 Oneida County, Wisconsin**

PREPARED FOR:
 Eagle Lake Woods
 Subdivision

MAINES & ASSOCIATES
 Land Surveyors

Arbor Vitae, WI 54568
 Phone 715.356.9485

Eagle River, WI 54521
 Phone 715.479.2570

www.mainesandassociates.com