

1/4" Oak
5' 6" E, 28.0'
9' Maple
5' 6" W, 5.9'
Onida Co. brass cap W.C.
K241, 33.0'

VAN BUSSUM ROAD
S 2° 45' E
1523.4'

N 2° 45' W
300.0'

1/8 Corner
50' Oak
N 65° E, 45.2'
1/4" Oak
N 45° W, 42.5'
Onida Co. brass cap W.C.
K241, 33.0'

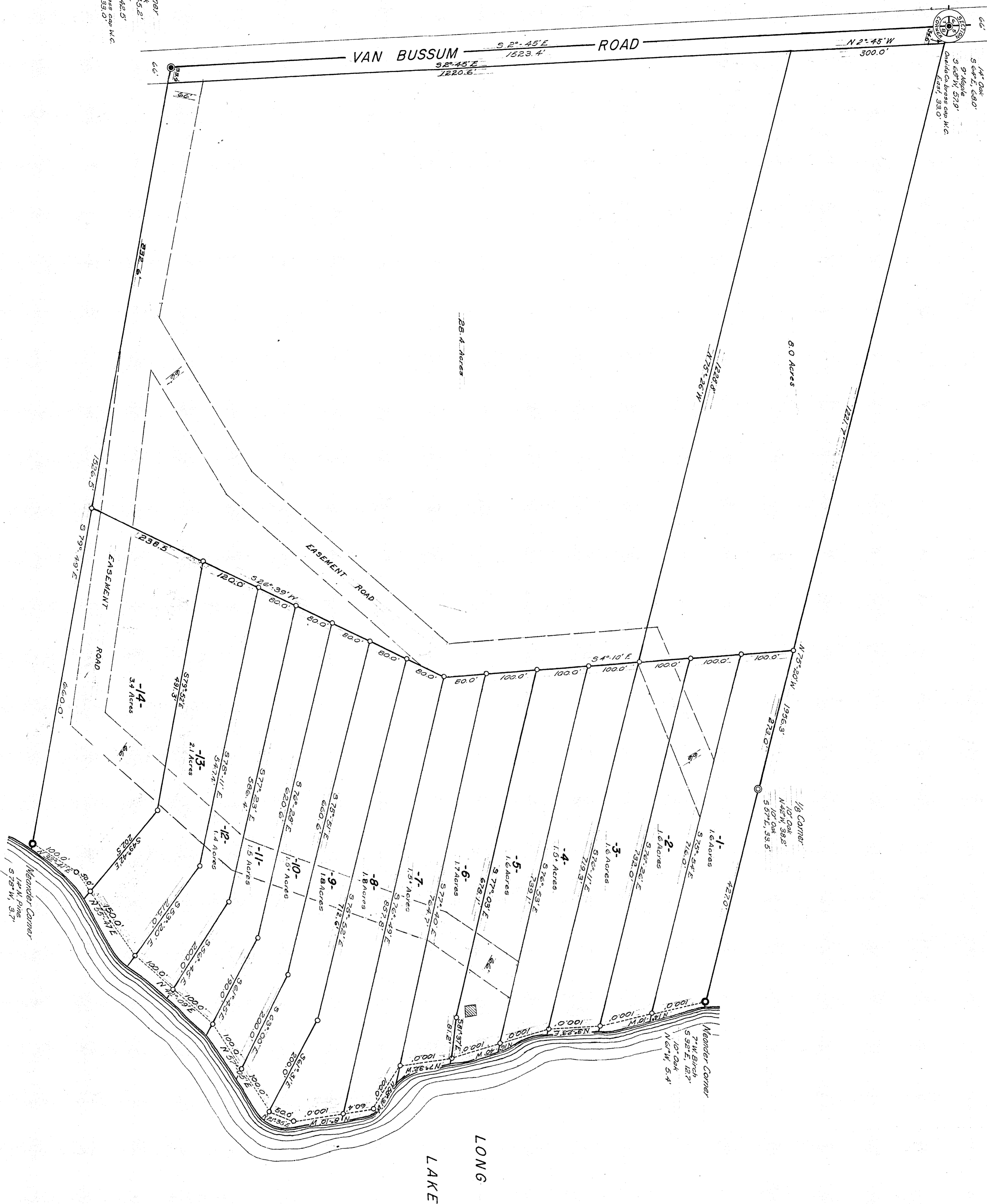

MAP # C3095
DATE FILED: 7-17-2024
BY: CH
DESCRIPTION FILED:
ONEIDA CO. SURVEYOR'S OFFICE

GOV'T. LOT 6
SECTION 8
T 39N, R 11E
Oneida County, Wis

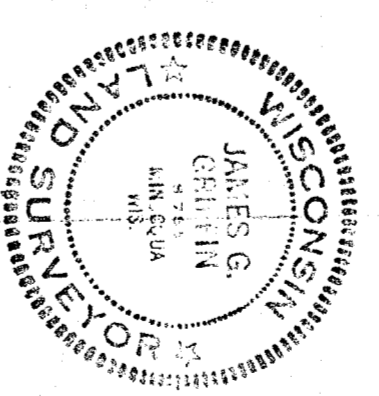

Scale 1" = 100'

November, 1965
Revised: February, 1967, Oct., 1968
April, 1967, Aug, 1967, June, 1968
Northwoods Surveyors
James G. Northwoods
Land Surveyor

- Onida County brass cap (A.J. Lytle, 1942)
- Iron rod in road (A.J. Lytle, 1942)
- ⊙ Iron pipe found in place
- Iron pipe set