

MAP # **C3100**
 DATE FILED: **11-20-2024**
 BY: **CH**
 DESCRIPTION FILED:
ONEIDA CO. SURVEYOR'S OFFICE

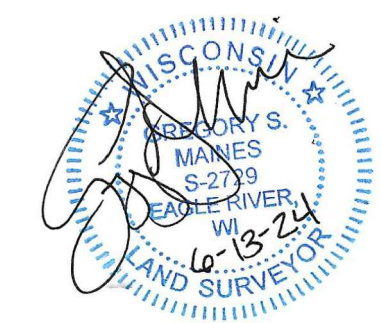

Surveyors Certificate
 I hereby certify that I have surveyed the property shown hereon; that this map represents an accurate survey of said property to the best of my knowledge and belief; and that I have complied with the applicable requirements of the Wisconsin Administrative Code Section A-E 7.

Notes:
 1. This survey was done without the benefit of a title commitment, there may or may not be easements of record that benefit or burden the subject property.
 2. Fieldwork was completed on April 30, 2024.

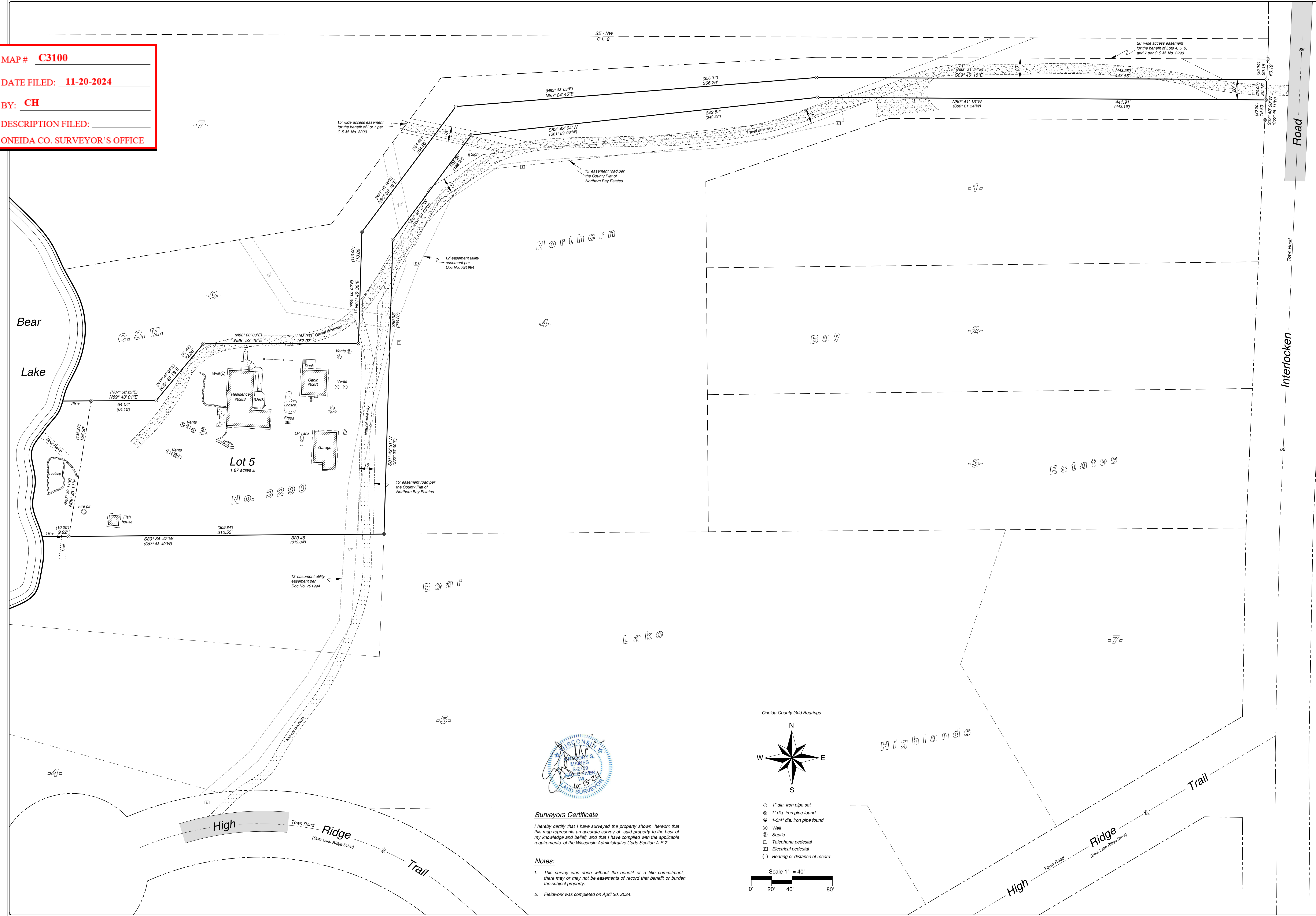
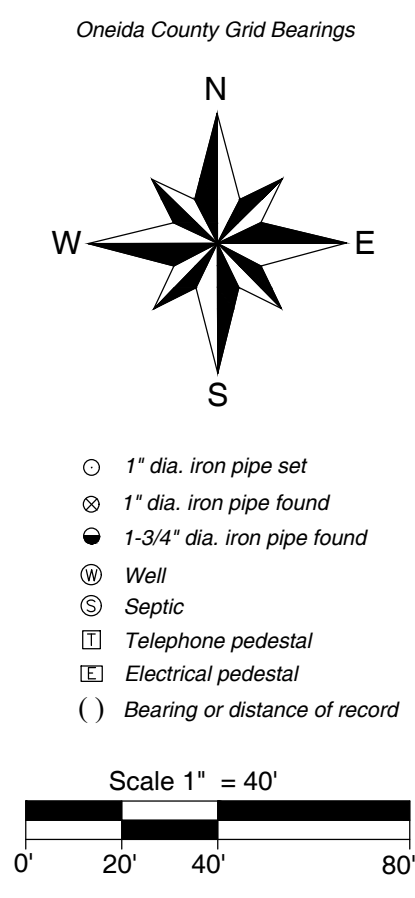

Abner Vitae, WI 54568
 Phone 715.356.9485
 Eagle River, WI 54521
 Phone 715.479.2570
 www.mainesandassociates.com

MAINES & ASSOCIATES
 Land Surveyors

PREPARED FOR:
 Eric and Kitty Gaenslen

Lot 5 of
Certified Survey Map No. 3290
 being part of Government Lot 2
 Section 19, T. 38 N., R. 6 E
 Town of Hazelhurst
 Oneida County, Wisconsin

REVISIONS:	#	DATE	BY

JOB #: 2024087
 DRAWN BY: JWD
 DATE: 06/13/2024
 SHEET 1 OF 1