

**MAP # C3102**

**DATE FILED: 12-2-2024**

**BY: CH**

**DESCRIPTION FILED:**

**ONEIDA CO. SURVEYOR'S OFFICE**

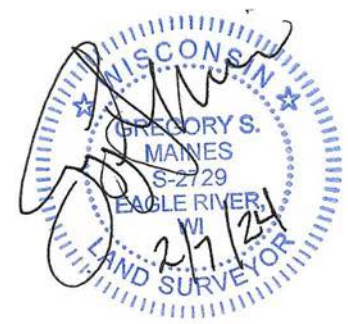
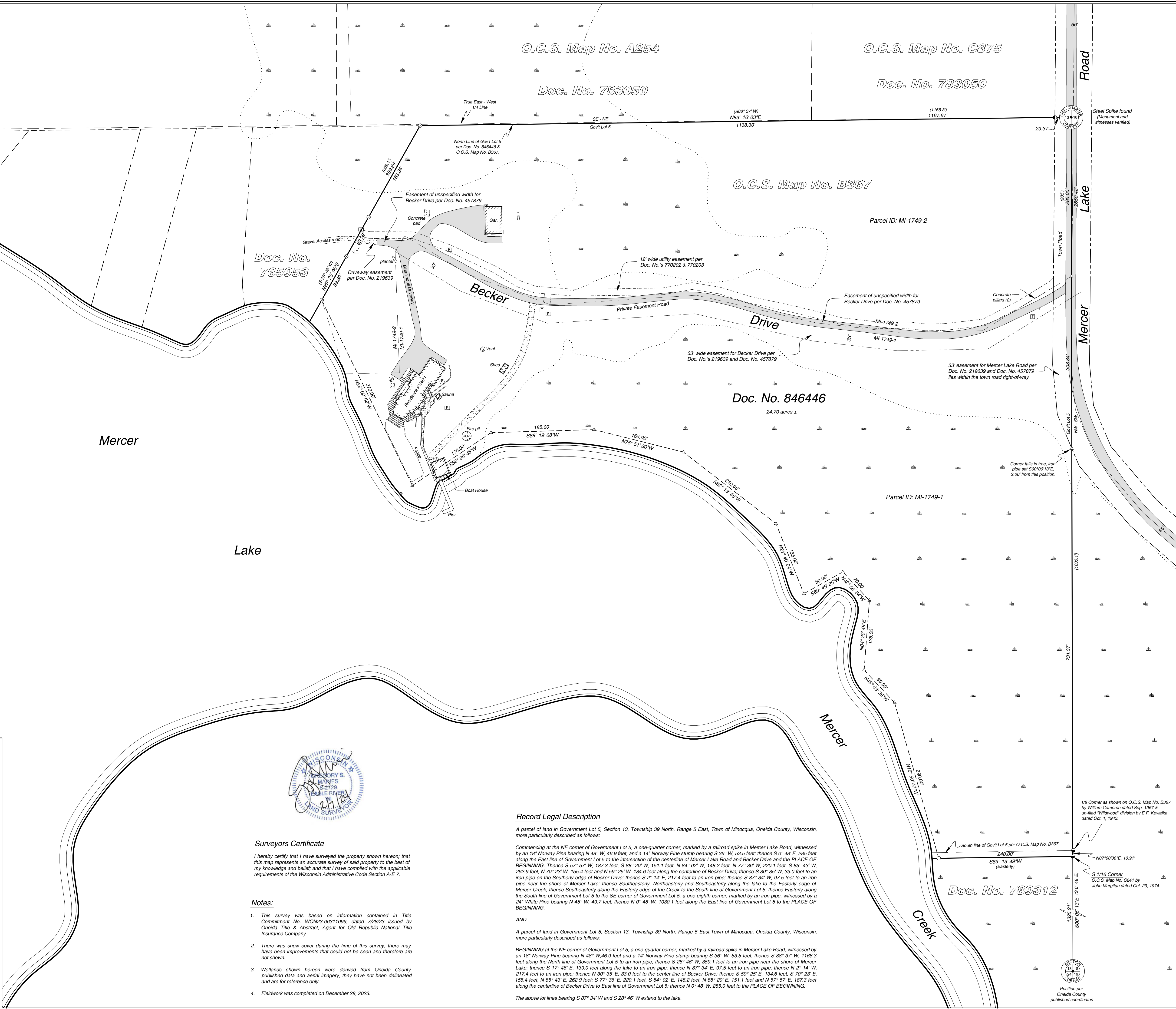
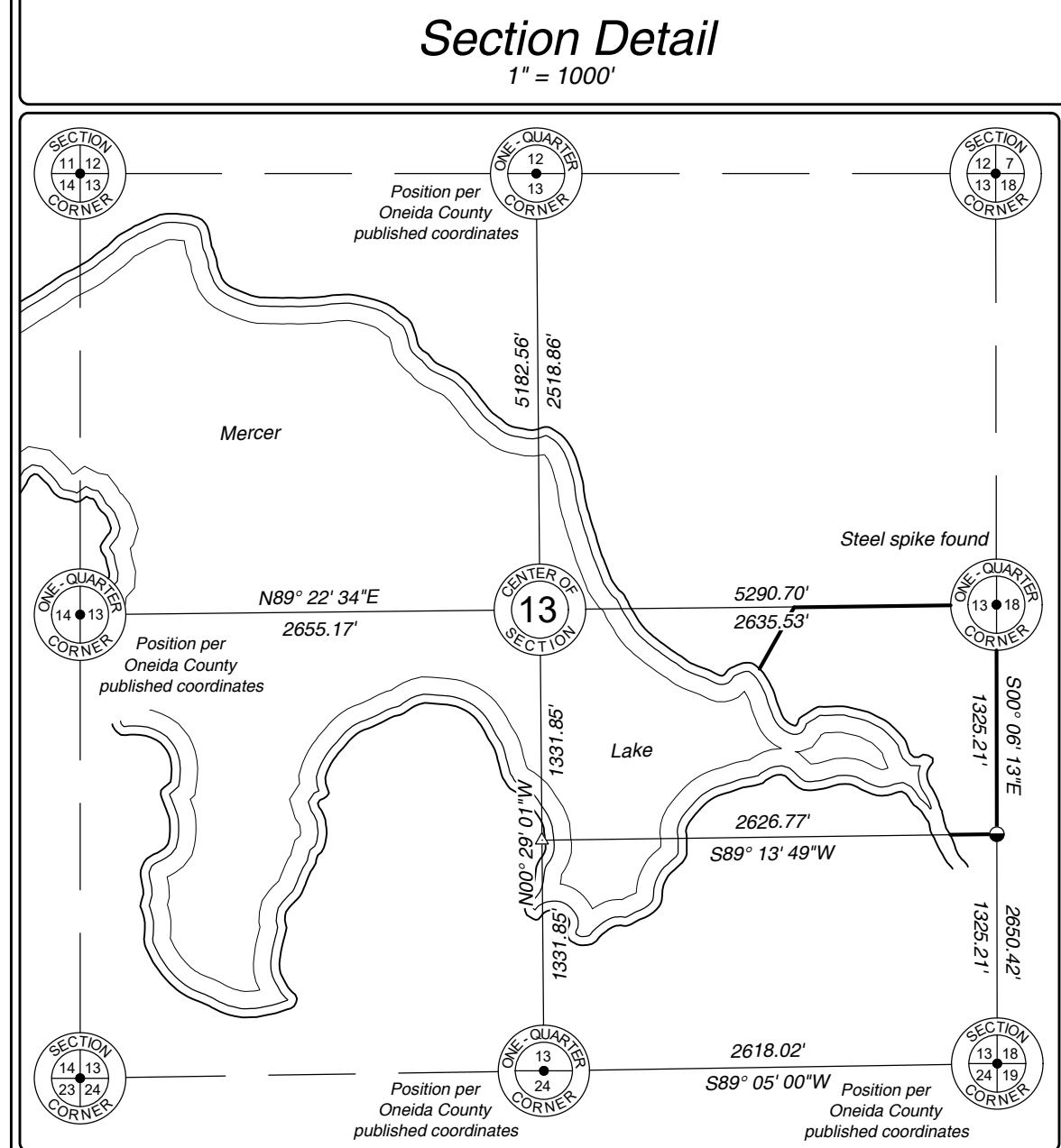

**Surveyors Certificate**

I hereby certify that I have surveyed the property shown hereon; that this map represents an accurate survey of said property to the best of my knowledge and belief; and that I have complied with the best requirements of the Wisconsin Administrative Code Section A-E 7.

- Notes:**
- This survey was based on information contained in Title Commitment No. W0N23-06311099, dated 7/28/23 issued by Oneida Title & Abstract, Agent for Old Republic National Title Insurance Company.
  - There was snow cover during the time of this survey, there may have been improvements that could not be seen and therefore are not shown.
  - Wetlands shown hereon were derived from Oneida County published data and aerial imagery, they have not been delineated and are for reference only.
  - Fieldwork was completed on December 28, 2023.

**Record Legal Description**

A parcel of land in Government Lot 5, Section 13, Township 39 North, Range 5 East, Town of Minocqua, Oneida County, Wisconsin, more particularly described as follows:

Commencing at the NE corner of Government Lot 5, a one-quarter corner, marked by a railroad spike in Mercer Lake Road, witnessed by an 18" Norway Pine bearing N 48° W, 46.9 feet, and a 14" Norway Pine stump bearing S 36° W, 53.5 feet; thence S 0° 48' E, 285 feet along the East line of Government Lot 5 to the intersection of the centerline of Mercer Lake Road and Becker Drive and the PLACE OF BEGINNING; thence S 57° 57' W, 187.3 feet, S 88° 20' W, 151.1 feet, N 84° 02' W, 148.2 feet, N 77° 38' W, 220.1 feet, S 85° 43' W, 262.9 feet, N 70° 23' W, 155.4 feet and N 59° 25' W, 134.6 feet along the centerline of Becker Drive; thence S 30° 35' W, 33.0 feet to an iron pipe on the Southern edge of Becker Drive; thence S 2° 14' E, 217.4 feet to an iron pipe; thence S 87° 34' W, 97.5 feet to an iron pipe near the shore of Mercer Lake; thence Southeastery, Northeastery and Southeastery along the lake to the Easterly edge of Mercer Creek; thence Southeastery along the Easterly edge of the Creek to the South line of Government Lot 5; thence Easterly along the South line of Government Lot 5 to the SE corner of Government Lot 5, a one-eighth corner, marked by an iron pipe, witnessed by a 24" White Pine bearing N 45° W, 49.7 feet; thence N 0° 48' W, 1030.1 feet along the East line of Government Lot 5 to the PLACE OF BEGINNING.

AND

A parcel of land in Government Lot 5, Section 13, Township 39 North, Range 5 East, Town of Minocqua, Oneida County, Wisconsin, more particularly described as follows:

BEGINNING at the NE corner of Government Lot 5, a one-quarter corner, marked by a railroad spike in Mercer Lake Road, witnessed by an 18" Norway Pine bearing N 48° W, 46.9 feet, and a 14" Norway Pine stump bearing S 36° W, 53.5 feet; thence S 88° 37' W, 1168.3 feet along the North line of Government Lot 5 to an iron pipe; thence S 28° 46' W, 359.1 feet to an iron pipe near the shore of Mercer Lake; thence S 17° 48' E, 139.0 feet along the lake to an iron pipe; thence N 87° 34' E, 97.5 feet to an iron pipe; thence N 2° 14' W, 217.4 feet to an iron pipe; thence N 30° 35' E, 33.0 feet to the center line of Becker Drive; thence S 59° 25' E, 134.6 feet, S 70° 23' E, 155.4 feet, N 85° 43' E, 262.9 feet; S 77° 38' W, 220.1 feet, S 84° 02' E, 148.2 feet, N 88° 20' E, 151.1 feet and N 57° 57' E, 187.3 feet along the centerline of Becker Drive to East line of Government Lot 5; thence N 0° 48' W, 285.0 feet to the PLACE OF BEGINNING.

The above lot lines bearing S 87° 34' W and S 28° 46' W extend to the lake.

Arbor Vitae, WI 54568  
Phone 715.356.9465  
Eagle River, WI 54521  
Phone 715.479.2570  
www.mainesandassociates.com

**MAINES & ASSOCIATES**  
Land Surveyors

PREPARED FOR:

Carol A. Whitefield  
Revocable Trust of 2019

Part of  
**Government Lot 5**  
Section 13, T 39 N, R 5 E  
Town of Minocqua  
Oneida County, Wisconsin

REVISIONS:	#	DATE	BY

JOB #: 2023390  
DRAWN BY: CJH  
DATE: 02/07/2024  
SHEET 1 OF 1