

MAP # **C3103**  
 DATE FILED: **12-4-2024**  
 BY: **CH**  
 DESCRIPTION FILED:  
 ONEIDA CO. SURVEYOR'S OFFICE

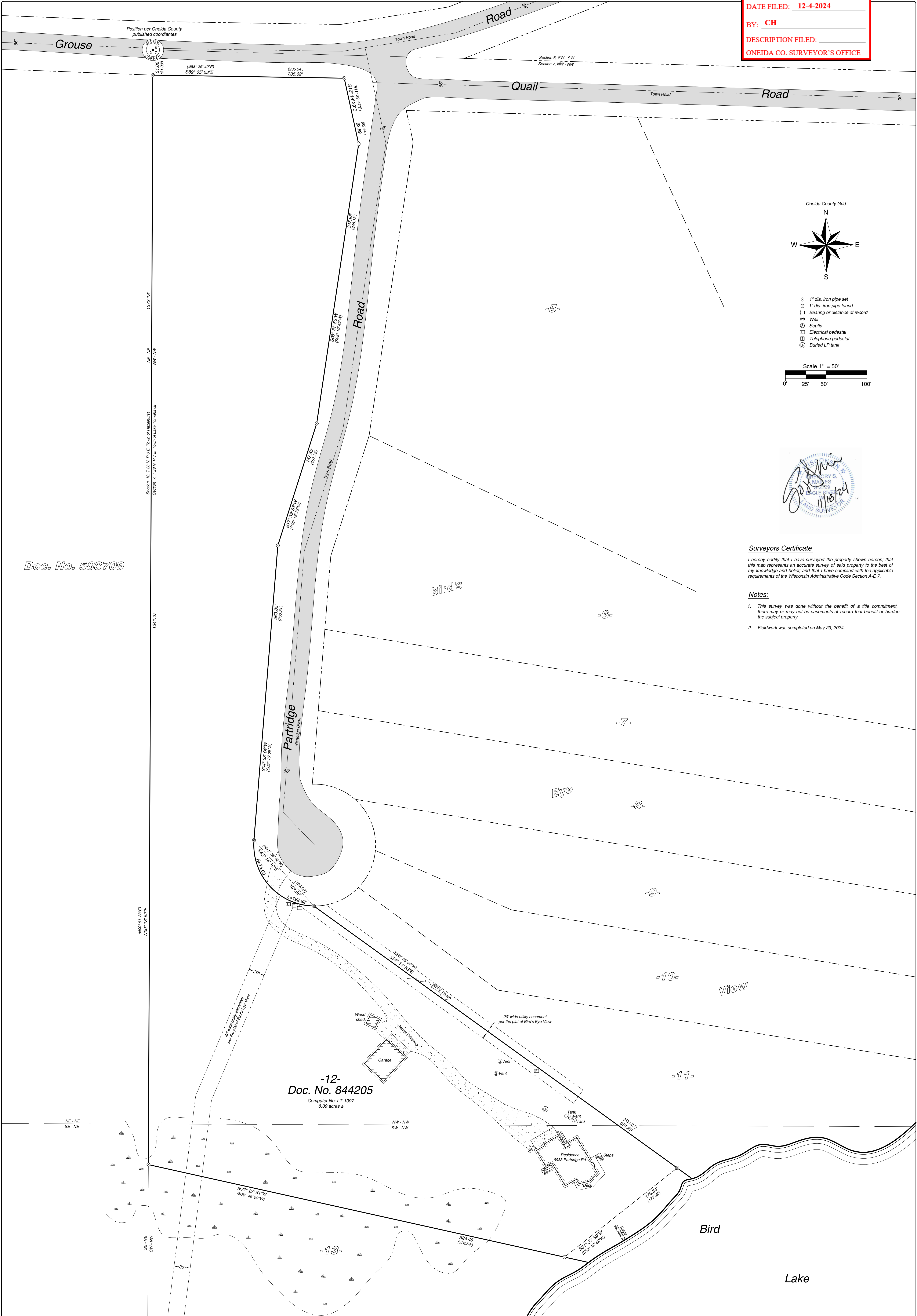

Doc. No. 588709

**-12-**  
 Doc. No. 844205  
 Computer No: LT-1097  
 8.39 acres ±

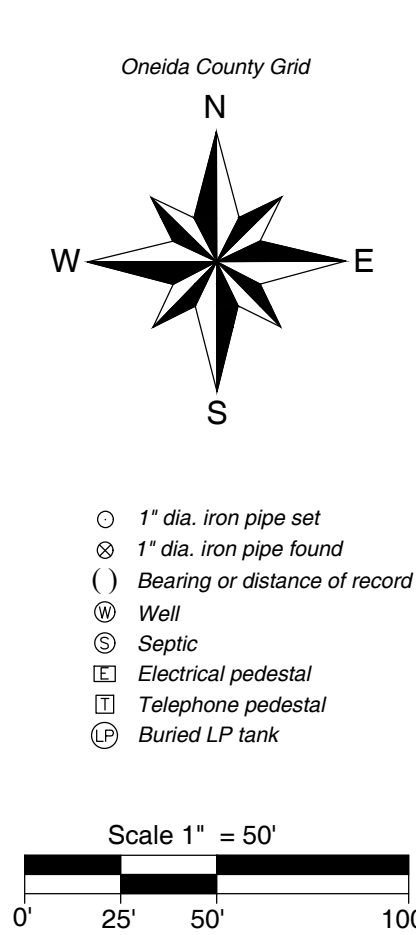

- 1" dia. iron pipe set
- ⊗ 1" dia. iron pipe found
- ( ) Bearing or distance of record
- ⊙ Well
- ⊕ Septic
- ⊞ Electrical pedestal
- ⊞ Telephone pedestal
- ⊞ Buried LP tank

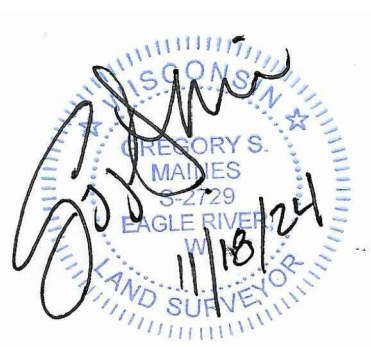

**Surveyors Certificate**

I hereby certify that I have surveyed the property shown hereon; that this map represents an accurate survey of said property to the best of my knowledge and belief; and that I have complied with the applicable requirements of the Wisconsin Administrative Code Section A.E.7.

**Notes:**

1. This survey was done without the benefit of a title commitment, there may or may not be easements of record that benefit or burden the subject property.
2. Fieldwork was completed on May 29, 2024.

SHEET 1 OF 1  
 JOB #: 2024137  
 DRAWN BY: CJH  
 DATE: 11/18/2024

REVISIONS:			
#	BY	DATE	

**Lot 12 of the County Plat of Bird's Eye View**  
 Being a part of the  
 NW 1/4 of the NW 1/4 and  
 the SW 1/4 of the NW 1/4  
 Section 7, T 38 N, R 7 E  
 Town of Tomahawk  
 Oneida County, Wisconsin

PREPARED FOR:  
  
 Redmond Family Revocable Trust

Arbor Vitae, WI 54568  
 Phone 715.356.9485  
 Eagle River, WI 54521  
 Phone 715.479.2570  
 www.mainesandassociates.com