

MAP # **C3106**  
 DATE FILED: **2-21-2025**  
 BY: **CH**  
 DESCRIPTION FILED:  
**ONEIDA CO. SURVEYOR'S OFFICE**

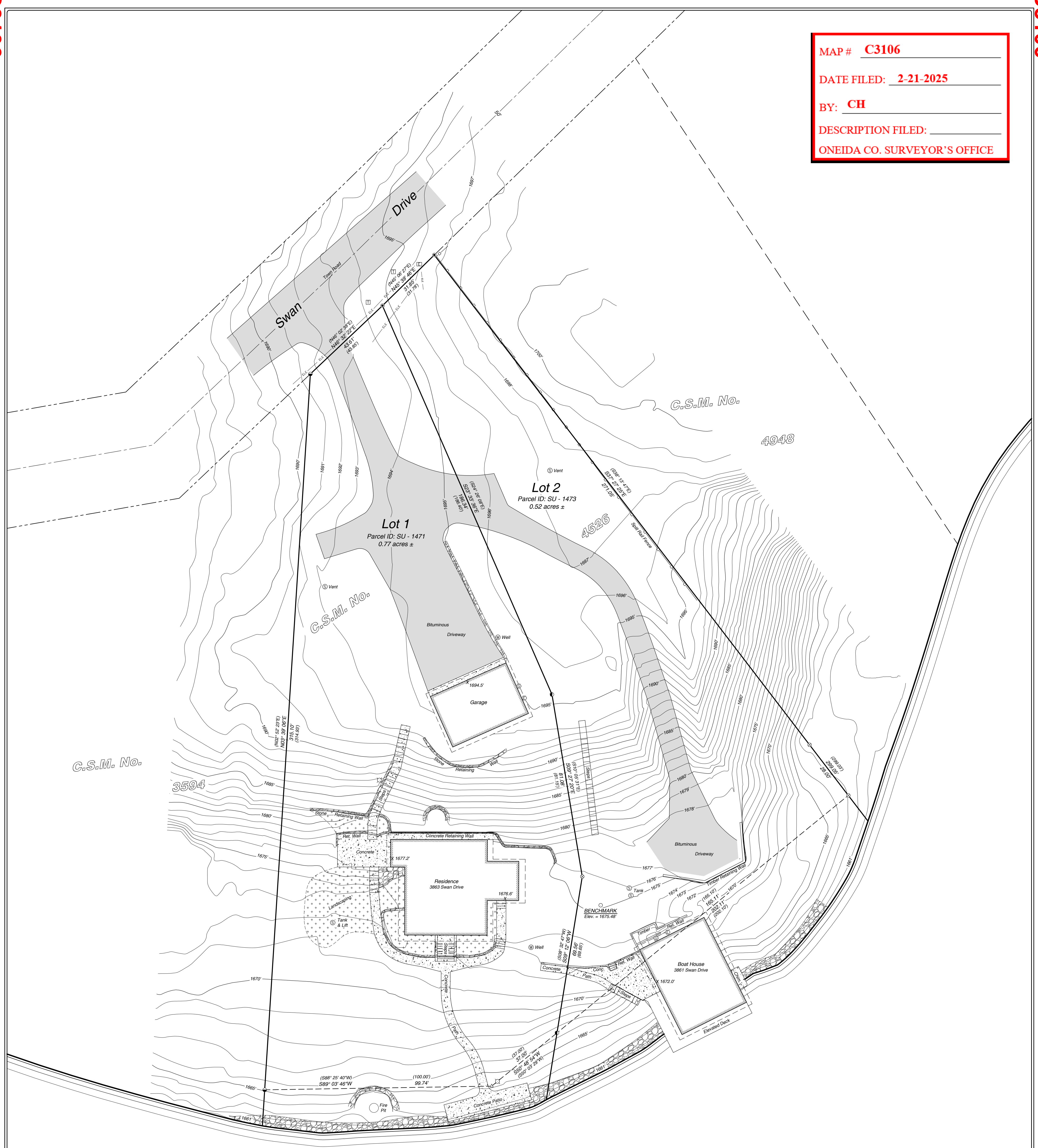

**Surveyors Certificate**

I hereby certify that I have surveyed the property shown hereon; that this map represents an accurate survey of said property to the best of my knowledge and belief; and that I have complied with the applicable requirements of the Wisconsin Administrative Code Section A-E 7.

**Notes:**

- Any legal descriptions pertaining to this survey have been provided on separate sheets.
- This survey was done without the benefit of a title commitment, there may or may not be easements of record that benefit or burden the subject property.
- There was significant snow cover during the time of this survey, there may have been improvements that could not be seen and therefore are not shown.
- Underground utility markings visible during the time of fieldwork are shown hereon, there may be additional underground utilities that were not visible and therefore are not shown.
- Some topographic data shown hereon was derived from county LIDAR data and is for reference only.
- Fieldwork was completed on February 12, 2025.

Oneida County Grid Bearings:  
 Referenced to the east line of C.S.M.  
 No. 4526 as bearing S37°27'25"E

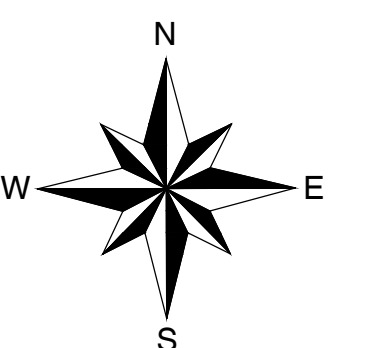

- △ Computed position
- Plastic capped
- 1" dia. iron pipe set
- ⊗ 1" dia. iron pipe found
- 1-1/4" dia. iron pipe found
- 1-1/2" dia. iron pipe found
- 2" dia. iron pipe found
- ( ) Bearing or distance of record
- ⊙ Well
- ⊙ Septic
- ⊠ Telephone pedestal
- ⊠ Electrical pedestal
- ⊠ Lamp
- ⊙ Gas meter
- ⊙ Electric meter

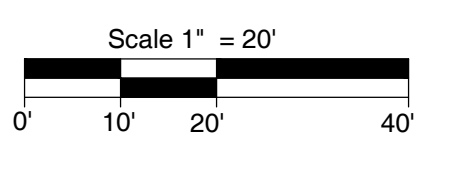

SHEET 1 OF 1

REVISIONS:			
#	BY	DATE	

All of Lots 1 & 2 of C.S.M. No. 4526,  
 Recorded in Vol. 21 CSM's on Pg. 4526  
 as Doc. No. 765309  
 Being part of Government Lot 2  
 Section 1, T 38 N, R 9 E  
 Town of Sugar Camp  
 Oneida County, Wisconsin

PREPARED FOR:  
  
 DeLeers  
 Construction, Inc.

Arbor Vitae, WI 54568  
 Phone 715.356.9485  
 Eagle River, WI 54521  
 Phone 715.479.2570  
 www.mainesandassociates.com

C3106

C3106

C3106

C3106