

Bearings assumed based on that line recorded as N55° 42' 33" E, 131.86' from the corner of the 1/4 Sec 15, T37N, R7E, to the NW corner of the 1/4 Sec 15, T37N, R7E.

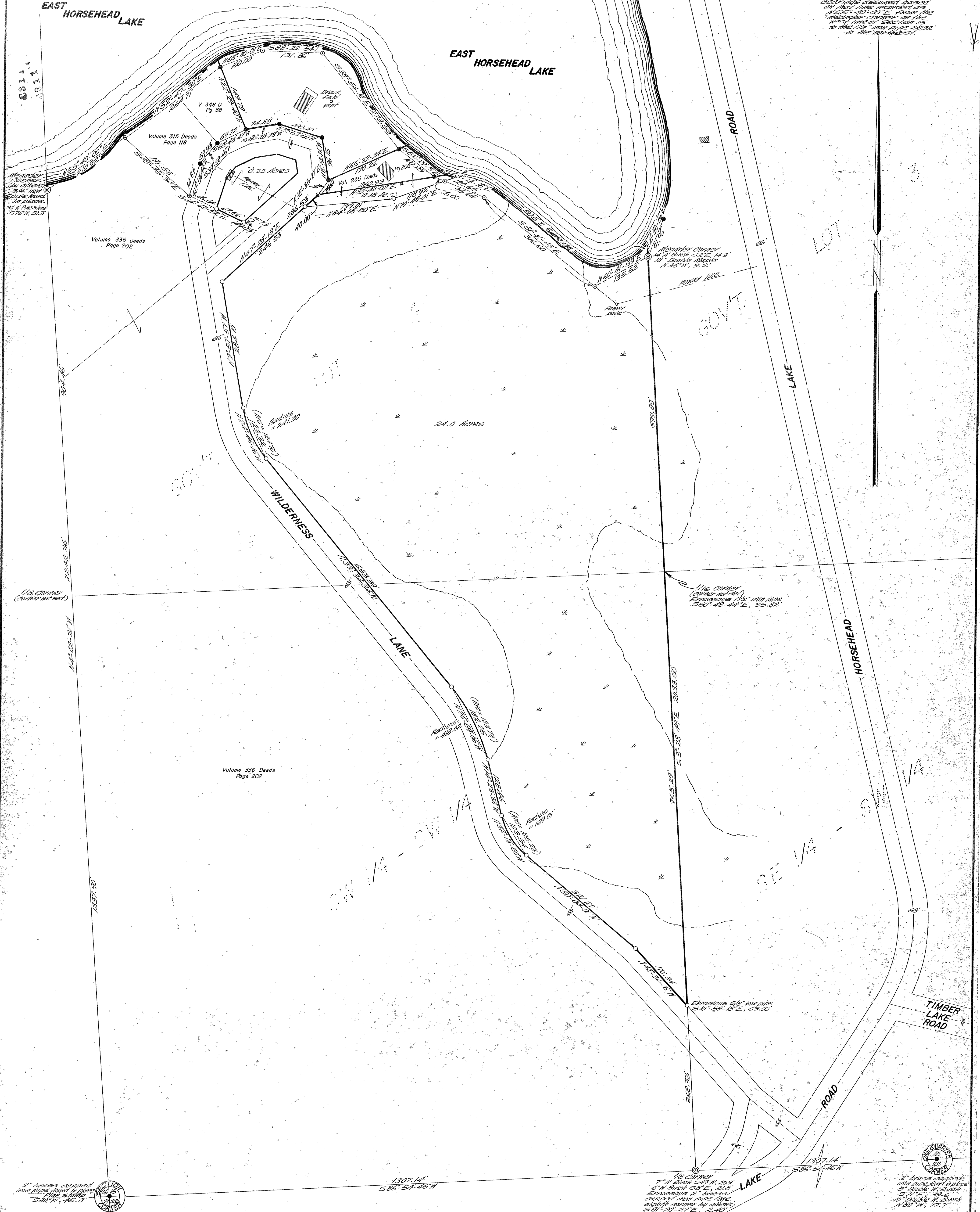

Part of
SECTION 15
T37N, R7E
Cassian Township
Oneida County, Wisconsin

- = 1/4" pipe set 1" in diameter and 30" long marking 100 pounds per linear foot.
 - ◉ = 1/2" dia. iron pipe set in place.
 - ⊙ = 1/2" dia. iron pipe set in place and now set back in place.
 - ⊘ = 2" dia. pipe set 1" in diameter and 30" long marking 100 pounds per linear foot.
 - = 1/4" pipe set 1" in diameter and 30" long marking 100 pounds per linear foot.
- All other corners unmarked, are shown on this map. Distances of 100' and more are marked thereon.
- = Existing building

Note: See Map of S-5, by Wilderness Surveying, Inc., for section subdivision information.

I, James D. Rein, Registered Land Surveyor No. 5-1234 hereby certify that I have surveyed the above-described property, that this map represents an accurate survey to the best of my knowledge and belief, and that I, James D. Rein, am duly sworn by order of Oneida County.

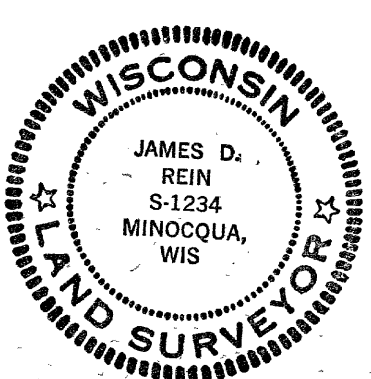

WILDERNESS SURVEYING INC.

James D. Rein
Registered Land Surveyor
Created this 29th day of September, 1925.
Revised this 22nd day of September, 1925.
Revised this 28th day of October, 1925.

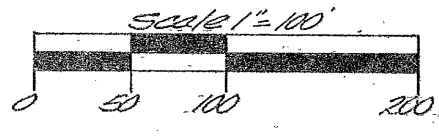

RECEIVED & FILED #... I.I. Oneida County Surveyor's Office
Date: FEB 6 1926
By: M. H.
OS Area #...

HERBERT MOORE
County Surveyor
Oneida County, Wisconsin
Created this 12th day of September, 1925.
Rhineland, Wisconsin 54301

11, 12, 13, 14, 15, 17
Created by M. H.