

MAP # C3114  
DATE FILED 4-30-2025...  
BY: CH  
DISSEMINATION...  
ONEIDA CO. SURVEYOR'S OFFICE

Part of the  
**SE 1/4, of the SW 1/4**  
**SECTION 29**  
and part of the  
**NE 1/4, of the NW 1/4**  
and part of the  
**NW 1/4, of the NW 1/4**  
**SECTION 32**  
**T. 36 N., R. 5 E.**  
Town of Little Rice  
Oneida County, Wis.

North is referenced to the north line of the  
Northeast 1/4, Section 32, which is  
N 89°59'15" W, assumed.

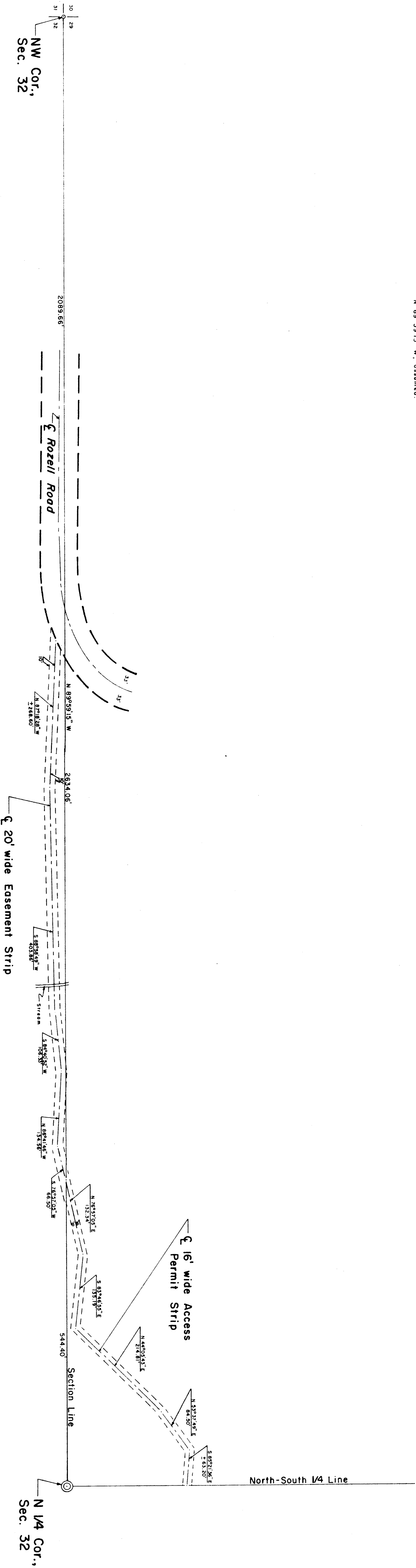

I, Lester C. Scholtz, Professional Land Surveyor S-1492, hereby  
certify that I have surveyed the property shown hereon; that  
this map is a true and accurate representation thereof; that  
this survey was performed by order of Lester C. Scholtz, and  
I have complied with the provisions of S. 16.7 of  
the Wisconsin Administrative Code.  
Note: Descriptions conforming to this survey have been  
provided on separate sheets.

*Lester C. Scholtz*  
Lester C. Scholtz  
Professional Land Surveyor  
dated this 29th day of October 2020



LEGEND

- ⊙ Copied Oneida County survey monument found in place.
- 1/8" o.d. iron pipe found in place.

|                       |                |               |
|-----------------------|----------------|---------------|
| TIMBERLAND SURVEYORS  |                | TOWNMARK      |
| SURVEY FOR            |                |               |
| TAMMY L. VITE         |                |               |
| 4900 N. GREEN BAY RD. |                |               |
| RACINE, WIS. 53404    |                |               |
| DATE 23 OCT 20        | OWN. BY L.C.S. | SCALE 1"=100' |
| REVISED               | BY             | DWG. NO.      |
| REVISED               | BY             | 1550          |