

MAP OF SURVEY

LANDS BEING: PARCEL PE-104, PARCEL PE-104-2, & PARCEL PE-194-2, AS DESCRIBED IN DOCUMENT NUMBER 769082 & DOCUMENT NUMBER 769083. LOCATED IN GOVERNMENT LOT 4, SECTION 09, & GOVERNMENT LOT 1, SECTION 16, TOWNSHIP 36 NORTH, RANGE 09 EAST, FOURTH PRINCIPAL MERIDIAN, TOWN OF PELICAN, ONEIDA COUNTY, WISCONSIN

SURVEYOR'S CERTIFICATE

I, Jeffrey L. DeMuth, Professional Land Surveyor S-2656 of the State of Wisconsin, do hereby certify to my client, Anna Timm, the owner and under whose direction this survey was performed, that I have surveyed, mapped, and described Parcel PE-104, Parcel PE-104-2, and Parcel PE-194-2, as described in document number 769082 and document number 769083; located in part of Government Lot 4, Section 09, and Government Lot 1, Section 16, Township 36 North, Range 09 East, Fourth Principal Meridian, Town of Pelican, Oneida County, Wisconsin.

That this map is a true and correct representation of the exterior boundaries of land surveyed, and that I have fully complied with Chapter A-E 7 of the Wisconsin Administrative Code, to the best of my knowledge and belief.

Jeffrey L. DeMuth S-2656 November 22, 2024 Date
Jeffrey L. DeMuth
S-2656
Arbor Vitae
WI
LAND SURVEYOR

MAP # C3122
DATE FILED: 9-23-2025
BY: CH
DESCRIPTION FILED:
ONEIDA CO. SURVEYOR'S OFFICE

Bearings are referenced to:
The Wisconsin County Coordinate
Reference System,
Oneida County Zone,
and the East line of
Government Lot 4, Section 09
Measured to bear
S04°01'43"W

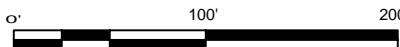

LEGEND

- Monument sizes = outside diameter measurements.
- 0.75" diameter X 18" long iron rod weighing 1.5 lbs. per lineal foot, set
 - ⊗ 2.3" diameter iron pipe, found
 - ⊗ 1.3" diameter iron pipe, found
 - 1.6" diameter iron pipe, found
 - 1" diameter iron pipe, found
 - △ Section Corner, as noted
 - △ Computed position, not set
 - () Previously recorded data
 - ⋈ Centerline
 - P.O.B. Point of Beginning
 - R/W Right-of-Way line
 - Doc. Document
 - Vol. Volume
 - Pg. Page
 - C.S.M. Certified Survey Map
 - U.S.P.L.S. United States Public Land Survey
 - S.F. Square feet

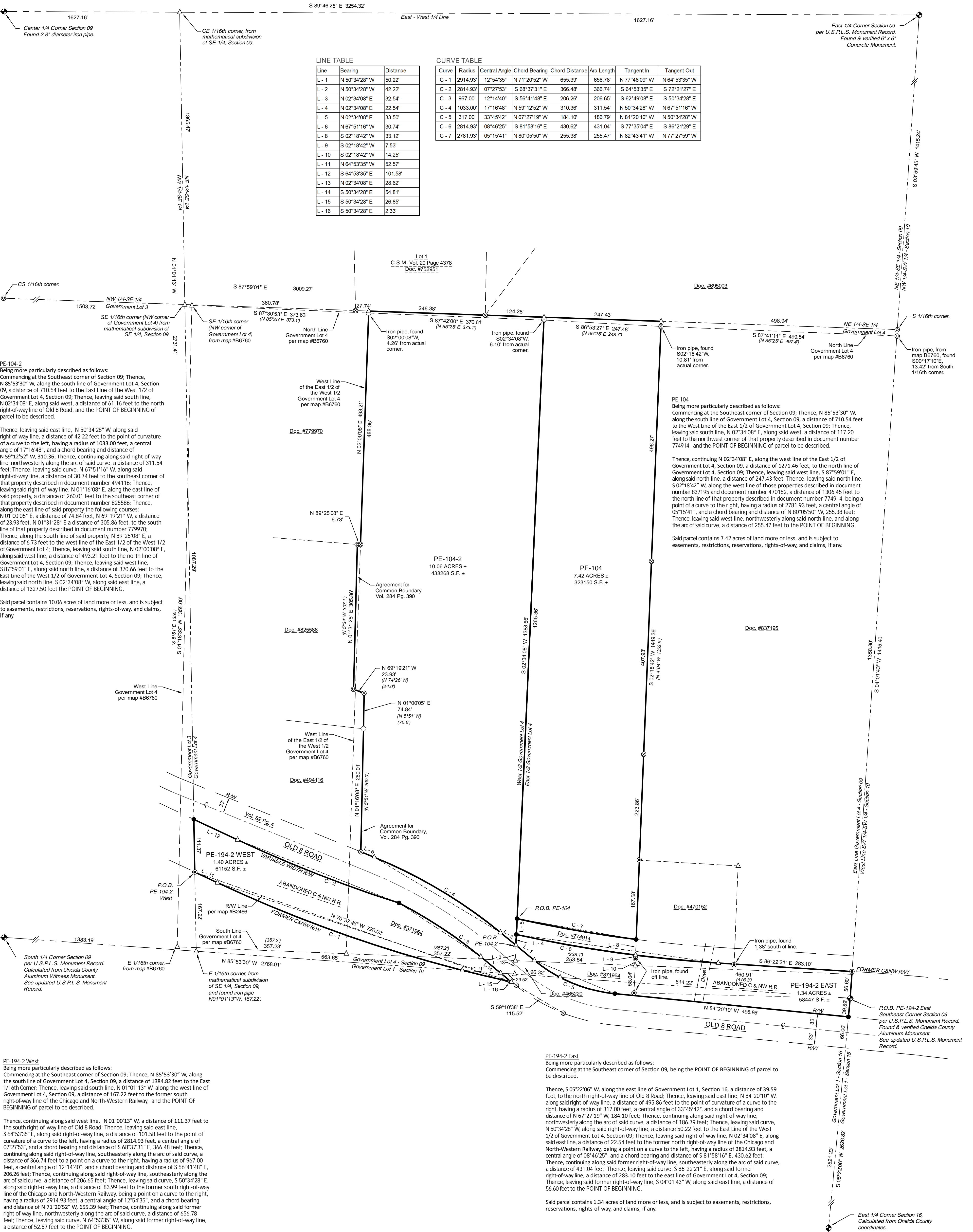

Project : 2024-16-Timm Survey
DRAWN BY: Jeffrey L. DeMuth
CHECKED BY: James E. Anderson
Fieldwork completed: October 2024
Sheet 1 of 1 Sheets

CLIENT:
David & Anna Timm
SITE ADDRESS:
4606 Old 8 Road
Rhineland, WI 54501

MAP OF SURVEY

cardinal north, llc
ENGINEERING | SURVEYING | DIGINE

4327 COLE ROAD
GRANDON, WI 54520
Anderson 715.764.3485
DeMuth 715.482.5237
cardinal.north@outlook.com