



Oneida County alum.
monument found
(Monument and
witnesses verified)



Surveyor's Certificate

I hereby certify that I have surveyed the property shown hereon; that this map represents an accurate survey of said property to the best of my knowledge and belief; and that I have complied with the applicable requirements of the Wisconsin Administrative Code Section A-E 7.

- Notes:**
- This survey was done without the benefit of a title commitment, there may or may not be easements of record that benefit or burden the subject property.
 - There was significant snow cover during the time of this survey, there may have been improvements that could not be seen and therefore are not shown.
 - Location of utilities existing on or serving the subject property were located based on observed evidence and markings completed as part of a Diggers Hotline locate request, Ticket No. 20260805517 dated February 23, 2026. Utility companies do not always respond to locate requests. There may or may not be additional underground utilities that were not marked and therefore are not shown on this survey.
 - Topographic data shown hereon was derived from a combination of conventional survey methods and Oneida County LIDAR data and is for reference only.
 - Fieldwork was completed on March 4, 2026.

Record Legal Description Per Doc. No. 689459

A parcel of land being a part of Government Lot 4, Section 29, Township 39 North, Range 11 East, being more particularly described as follows:

Commencing at the southwest corner of said Government Lot 4 an iron pipe on the Easterly shore of Planting Ground Lake; thence along said shore N. 34° 05' 23" W., 74.17 feet to a point; thence N. 65° 44' 52" W., 63.39 feet to an iron pipe, the PLACE OF BEGINNING; thence continuing along said shore N. 69° 14' 40" W., 64.79 feet to a point; thence N. 40° 59' 18" W., 51.98 feet to a point; thence N. 20° 52' 31" W., 90.52 feet to an iron pipe; thence N. 61° 00' 39" E., 180.01 feet to an iron pipe; thence N. 56° 31' 14" E., 363.44 feet to an iron pipe on the Westerly R/W line of a town road; thence along said R/W line S. 48° 13' 03" E., 81.88 feet to a point; thence S. 59° 13' 0" E., 118.60 feet to a point; thence S. 46° 57' 03" E., 62.13 feet to a point; thence S. 36° 04' 03" E., 65.57 feet to a point; thence S. 29° 54' 03" E., 109.36 feet to a point (which is N. 84° 08' 50" E., 1.27 feet from an iron pipe); thence S. 84° 08' 50" W., 499.99 feet to an iron pipe; thence S. 60° 31' 09" W., 156.32 feet to an iron pipe, the place of beginning.

Including all lands lying between the meander line and the lateral lot lines and the water's edge. Being in Oneida County, Wisconsin.

MAP # **C3138**

DATE FILED: **3-23-2026**

BY: **CH**

DESCRIPTION FILED:

ONEIDA CO. SURVEYOR'S OFFICE

Oneida County Grid Bearings:
Referenced to part of the northwest line of
Doc. No. 689459 on bearing N59°31'25" E

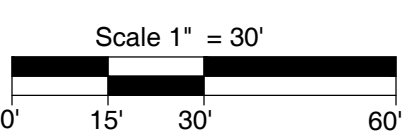
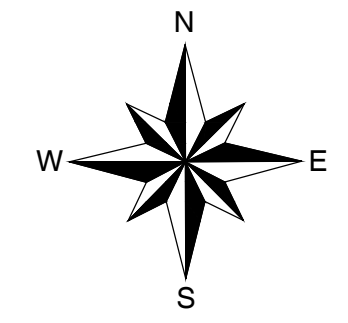

- △ Computed position
- ⊙ 1" dia. iron pipe found
- ⊙ 1-1/4" dia. iron pipe found
- () Bearing or distance of record
- ⊙ Well
- ⊙ Septic
- ⊙ Utility pole
- ⊙ Telephone pedestal
- ⊙ Electrical pedestal
- ⊙ Light pole
- ⊙ Gas meter
- ⊙ Electric meter
- 1" dia. pvc pipe found

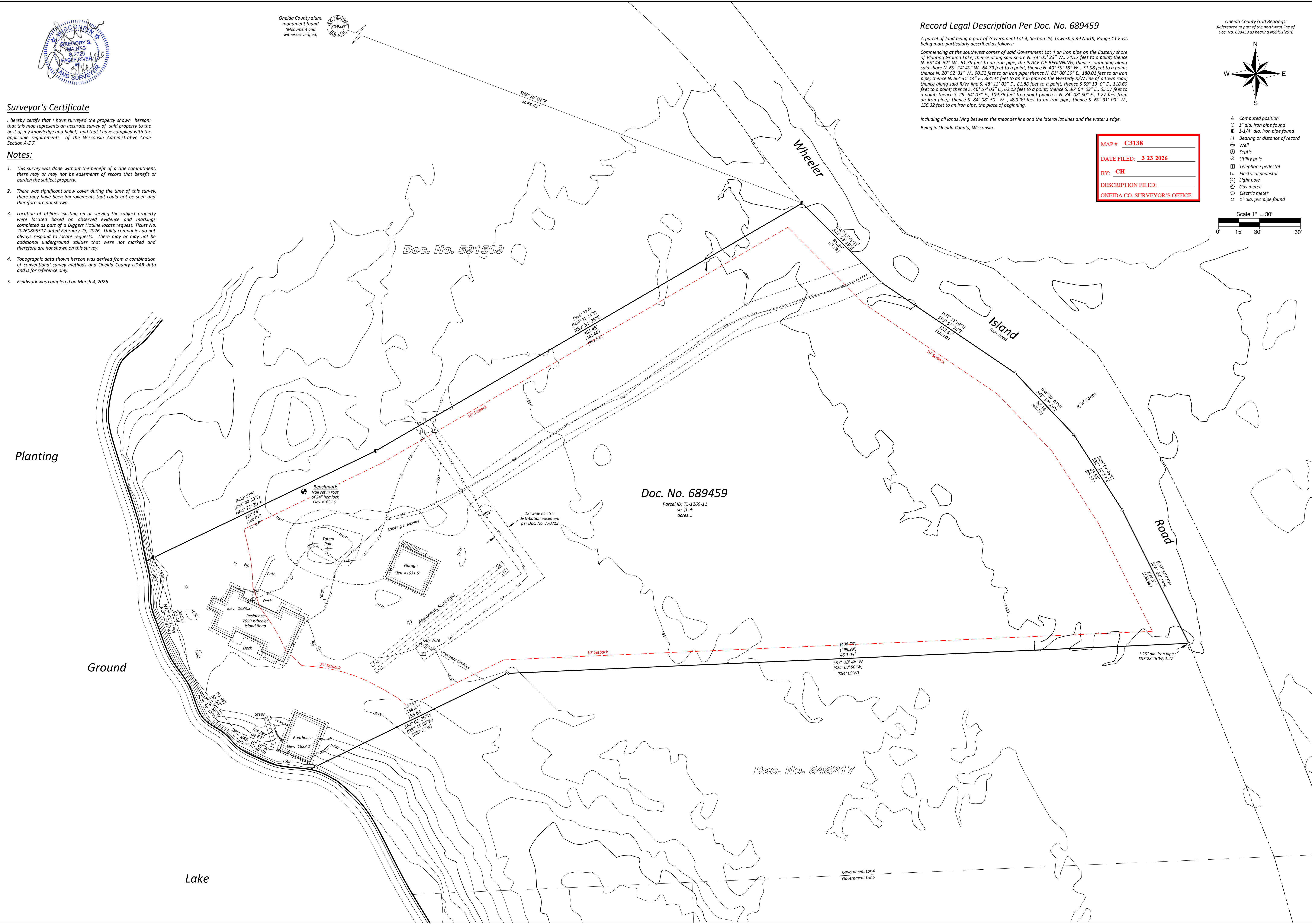

Planting

Ground

Lake

Doc. No. 591509

Doc. No. 689459
Parcel ID: TL-1269-11
54. ft. ±
acres ±

Doc. No. 848217

Abnor Vilas, WI 54568
Phone 715.356.9485
Eagle River, WI 54521
Phone 715.479.2570
www.mainesandassociates.com

MAINES & ASSOCIATES
Land Surveyors

PREPARED FOR:
John F. Archabal and
Alice G. Archabal

Part of
Government Lot 4
Section 29, T 39 N, R 11 E
Town of Three Lakes
Oneida County, Wisconsin

REVISIONS:	#	BY	DATE

JOB #: 2026022
DRAWN BY: BAN
DATE: 03/16/2026
SHEET 1 OF 1