

MAP # **C3144**
 DATE FILED: **5/13/2026**
 BY: **CH**
 DESCRIPTION FILED:
 ONEIDA CO. SURVEYOR'S OFFICE

Katherine
 Lake

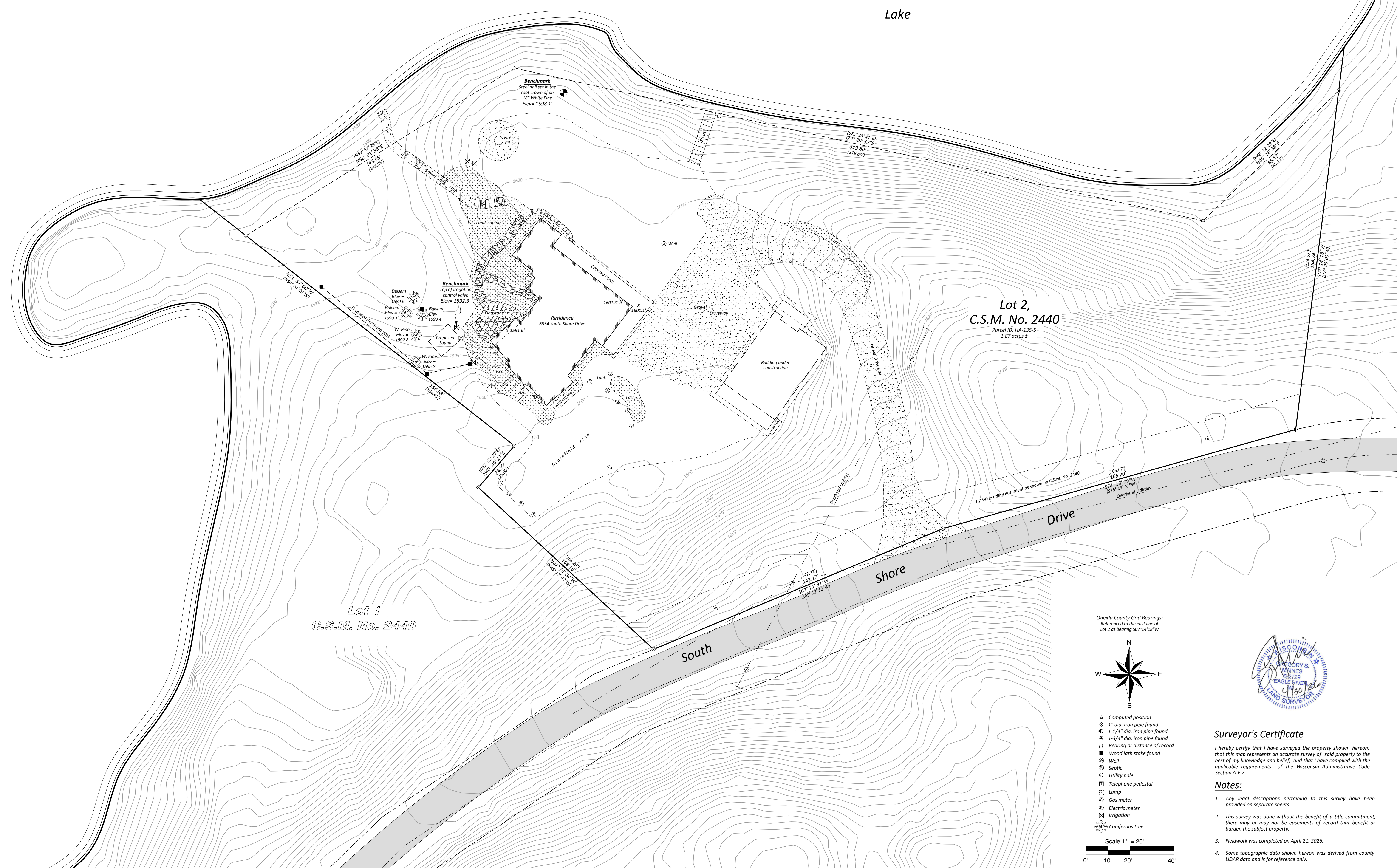

Lot 2,
 C.S.M. No. 2440
 Parcel ID: HA-135-5
 1.87 acres ±

Lot 1
 C.S.M. No. 2440

Oneida County Grid Bearings:
 Referenced to the east line of
 Lot 2 as bearing S07°14'18"W

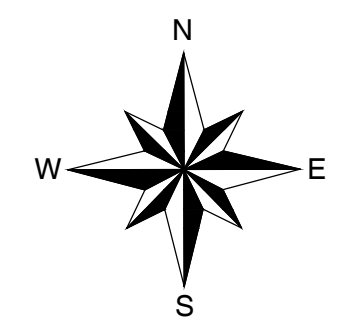

- △ Computed position
- ⊗ 1" dia. iron pipe found
- 1-1/4" dia. iron pipe found
- 1-3/4" dia. iron pipe found
- () Bearing or distance of record
- Wood lath stake found
- ⊙ Well
- ⊙ Septic
- ⊙ Utility pole
- ⊙ Telephone pedestal
- ⊙ Lamp
- ⊙ Gas meter
- ⊙ Electric meter
- ⊙ Irrigation
- ⊙ Coniferous tree

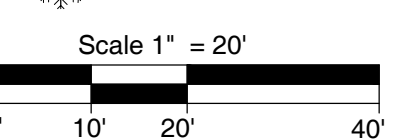

Surveyor's Certificate

I hereby certify that I have surveyed the property shown hereon; that this map represents an accurate survey of said property to the best of my knowledge and belief, and that I have complied with the applicable requirements of the Wisconsin Administrative Code Section A-E 7.

Notes:

1. Any legal descriptions pertaining to this survey have been provided on separate sheets.
2. This survey was done without the benefit of a title commitment, there may or may not be easements of record that benefit or burden the subject property.
3. Fieldwork was completed on April 21, 2026.
4. Some topographic data shown hereon was derived from county LIDAR data and is for reference only.

Arbor Vitae, WI 54568
 Phone 715.356.9465
 Eagle River, WI 54521
 Phone 715.479.2570
 www.mainesandassociates.com

MAINES & ASSOCIATES
 Land Surveyors

PREPARED FOR:
 Waldmann
 Construction, Inc.

Lot 2 of C.S.M. No. 2440
 Being part of Government Lot 3
 Section 11, T 38 N, R 6 E
 Town of Hazelhurst
 Oneida County, Wisconsin

REVISIONS:	#	DATE	BY

JOB #: 2026110
 DRAWN BY: LWV
 DATE: 04/30/2026
 SHEET 1 OF 1