

Part of  
SECTION 9, T39N, R6E

Minocqua Township  
Oneida County, Wisconsin

RECEIVED & FILED #C862  
Oneida County Surveyor's Office  
Date FEB 6 1988  
By M.J.H.  
OCS Area #

I, James D. Rein, Registered Land Surveyor # 1234 hereby certify that I have surveyed the property shown hereon; that this map represents an accurate survey of said property to the best of my knowledge and belief; that I have performed this survey by order of John & Linda Maul and that I have complied with the applicable requirements of Wisconsin Administrative Code s. 12.501. Note: Legal descriptions conforming to this survey have been provided on separate sheets.

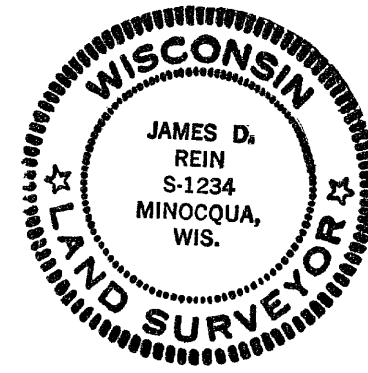

WILDERNESS  
SURVEYING,  
INC.

James D. Rein  
Registered Land Surveyor # 1234  
Dated this 30<sup>th</sup> day of June, 1977

REPT. 1234 DIVISION

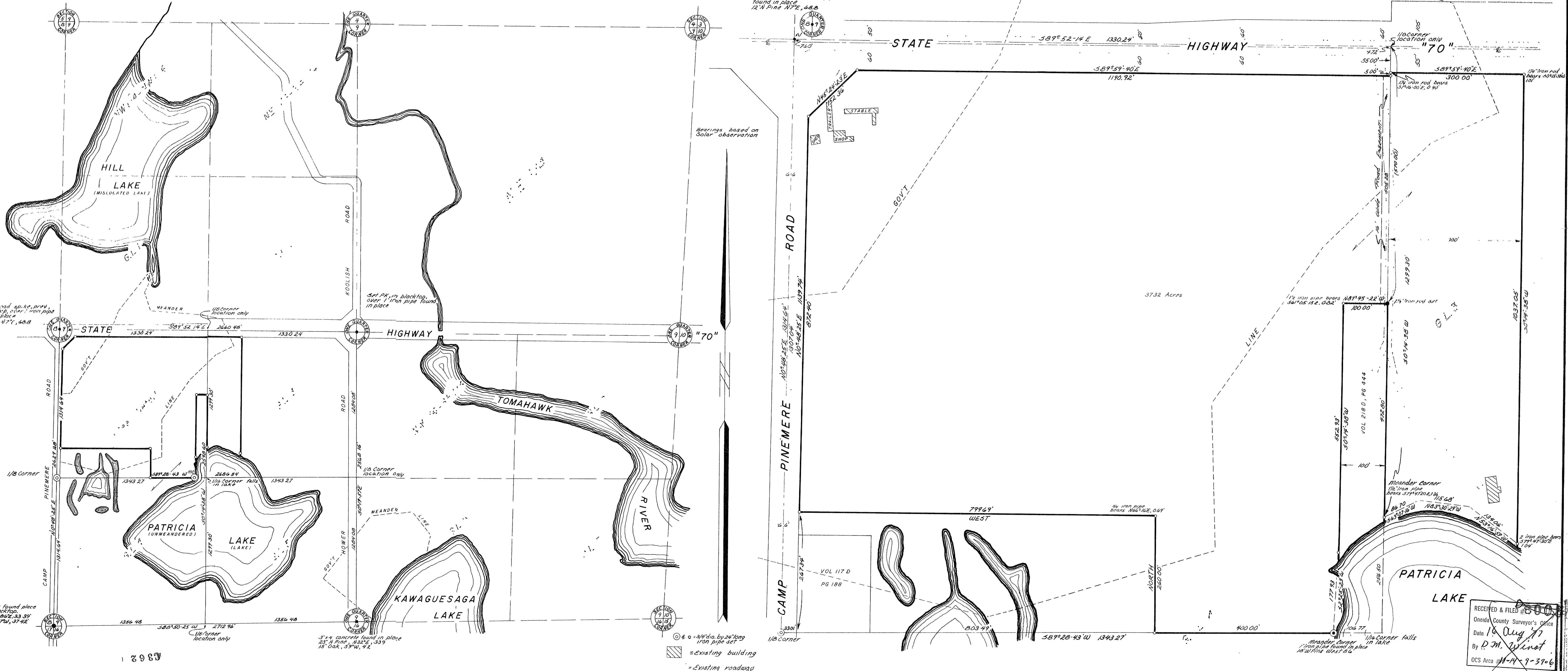
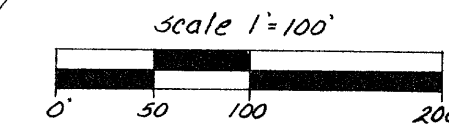
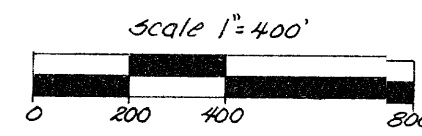

RECEIVED & FILED #C862  
Oneida County Surveyor's Office  
Date 16 Aug 77  
By D.M. Wines  
OCS Area # 1-14-9-39-6