

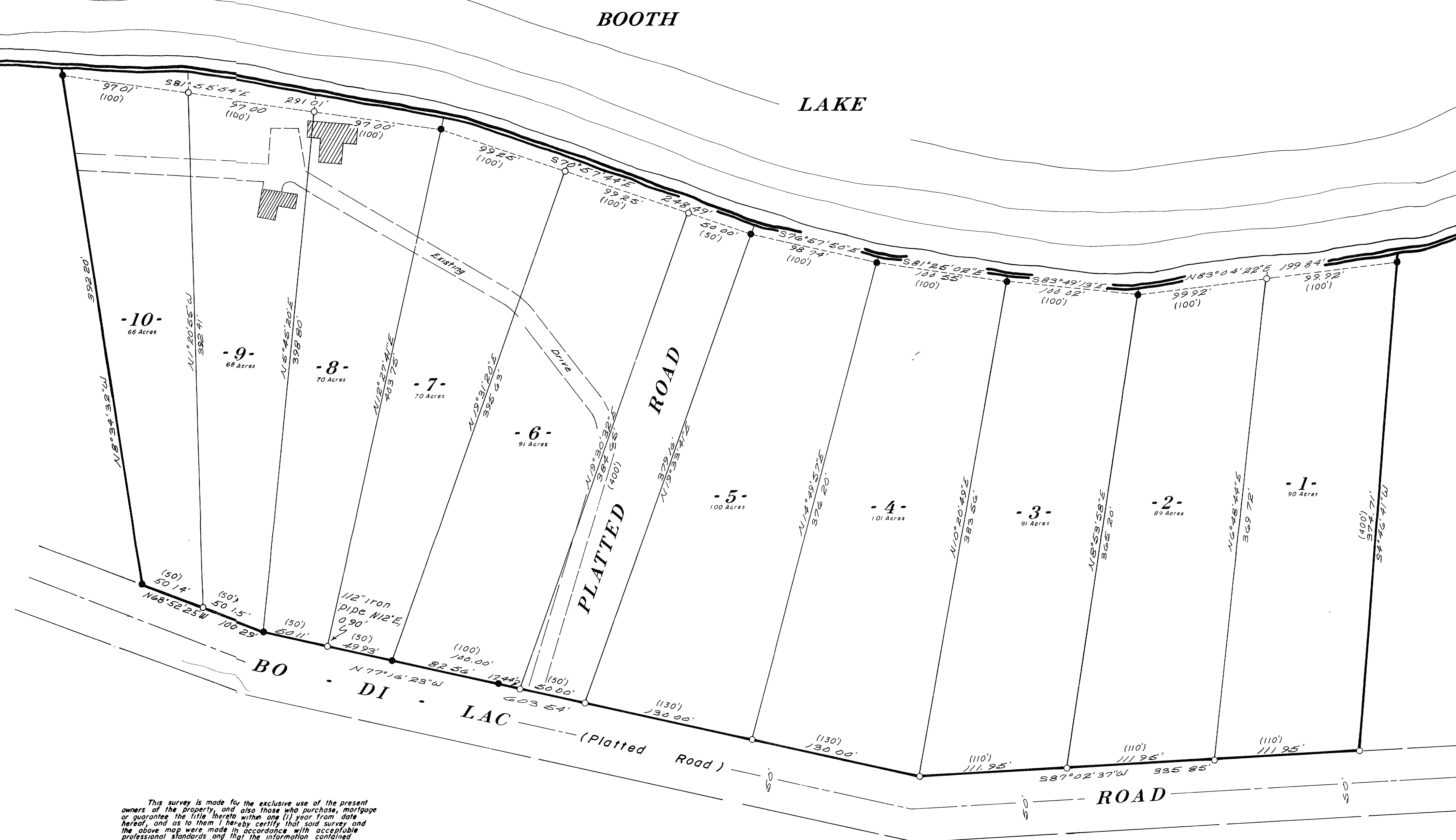

RECEIVED & FILED # **C394**  
 Oneida County Sur.eyor's Office  
 Date **FEB. 6 1988**  
 By *MJH*  
 OCS Area #

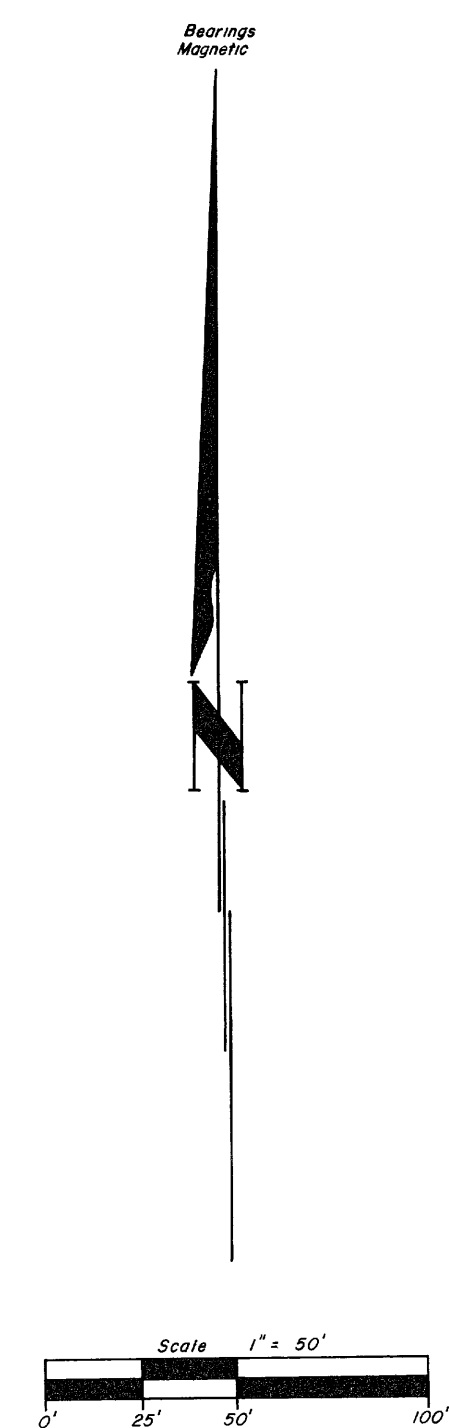

○ = 1" x 30" Iron Pipe Set  
● = Iron Pipe Found in Place  
 = Existing Building  
( ) = Recorded as distances

This survey is made for the exclusive use of the present owners of the property, and also those who purchase, mortgage or guarantee the title thereto within one (1) year from date hereof and as to them it is made by certifying the contents of the above map were made in accordance with acceptable professional standards and that the information contained therein is, to the best of my knowledge, information and belief, a true and accurate representation thereof of all legal descriptions conforming to this survey have been provided on a separate

The above survey was made by order of Williams Realty

Hubert B. Juman  
Registered Land Surveyor S-891  
Date 11/15/77



Lots 1 thru 10 Block 3  
of the  
Plat of Bo-Di-Lac  
Being part of  
Gov't Lot 1  
Section 7, T39N,R5E  
and part of the  
Gov't Lot 1  
Section 6, T39N,R5E  
Minocqua Township  
Oneida County, Wisconsin

Fisher, Inman, Foltz & Associates, Inc.  
Engineers - Surveyors - Architects

P.O. BOX 11 • MINOCQUA, WISCONSIN 54548 • 715 356 9485

RECEIVED & FILED **DEC 4**  
Oneida County Surveyor's Office  
Date *5 April '78* ..  
By *D. M. W. Wiat* ..  
OCS Area # *12-7-38:5*  
*15-6-38:5*

Drafted by M Sutcliffe