

RECEIVED & FILED #450
 Oneida County Surveyor's Office
 Date FEB. 1950
 By M.J.H.
 OCS Area #

DETAIL 1

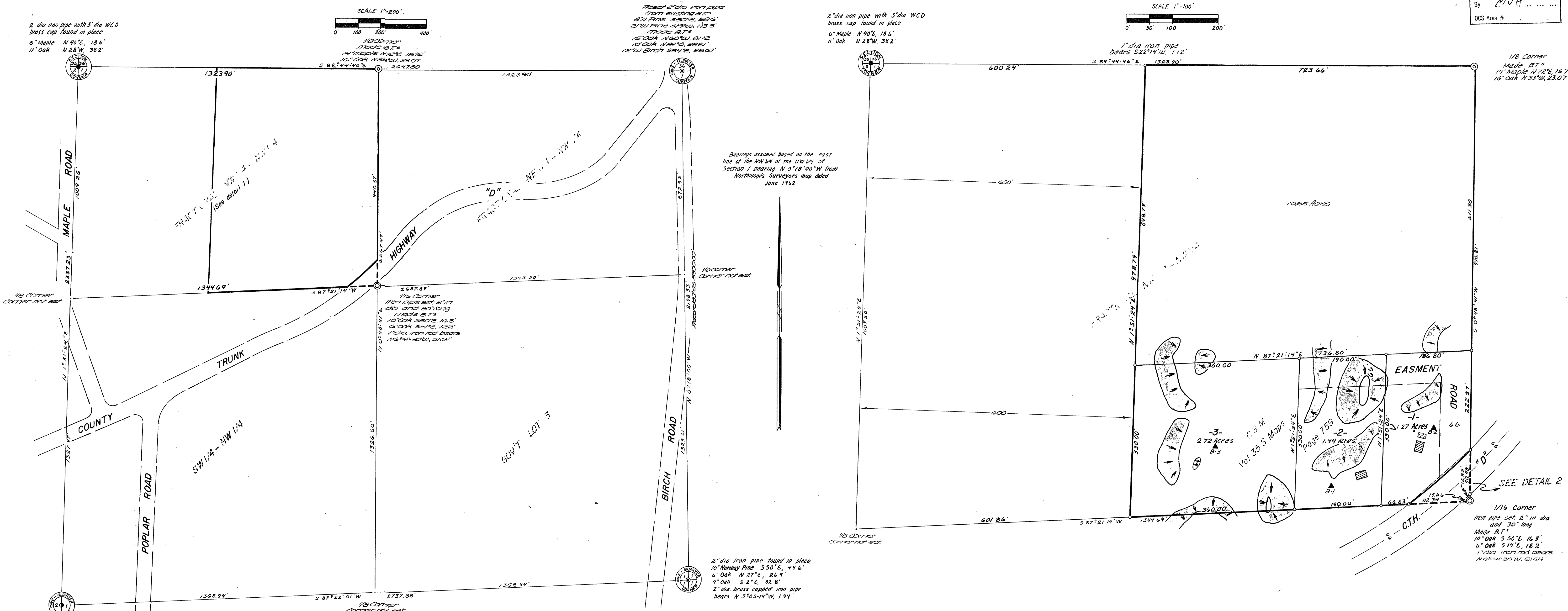
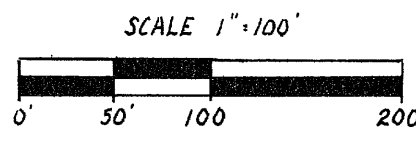

Part of the
FRACTIONAL
NW 1/4 of the NW 1/4
SECTION 1, T 38N, R 7E

Lake Tomahawk, Township
 Oneida County, Wisconsin

PRELIMINARY

The slope location shown hereon is accurate and true to the best of my knowledge and belief



WILDERNESS SURVEYING, INC.
 Registered Land Surveyor No. 1448
 Signed this 31st day of August, 1949
 Revised this 16th day of May, 1979
 Revised this 18th day of Dec, 1979

I, Jerome N. Kraemer, Registered Land Surveyor No. 1448, hereby certify that I have surveyed the property shown hereon, that this map represents an accurate survey of said property to the best of my knowledge and belief, that I have performed this survey by order of Jerry Stadelo and that I have complied with the applicable requirements of Wisconsin Administrative Code S.16.50.

DETAIL 2

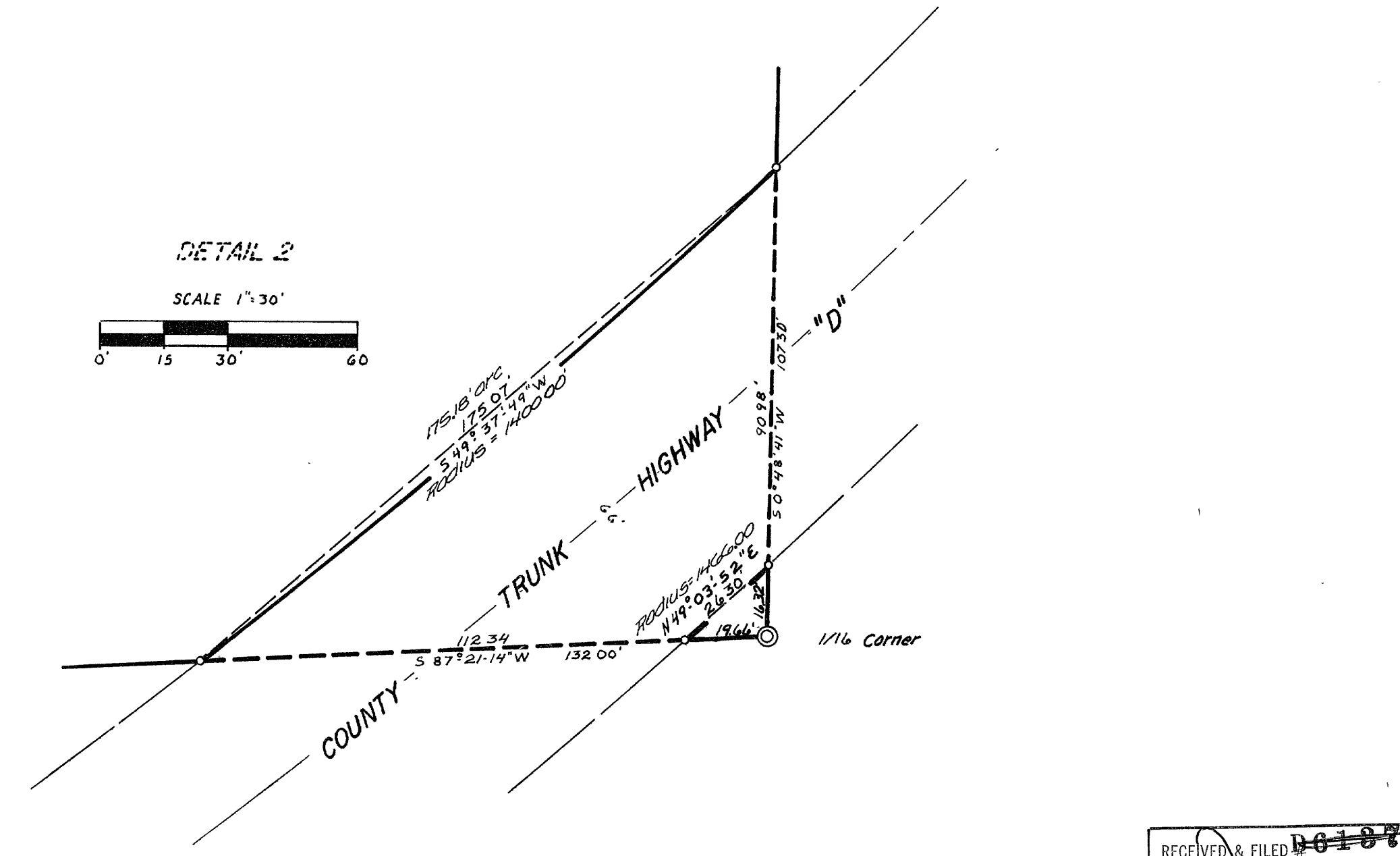
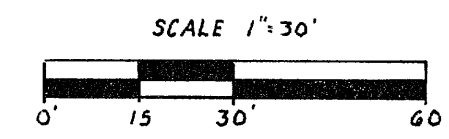

RECEIVED & FILED #450
 Oneida County Surveyor's Office
 Date 11 March 50
 By D. M. W. Hat
 OCS Area #34546-1-387
 MAP # 79-93
 FILE # 34546-1-387

4501