

RECEIVED & FILED # **0461**  
Onondaga County Surveyor's Office  
Date **Feb 6 1988**  
By **M.J.H.**  
OCS Area #

RECEIVED & FILED # **0461**  
Onondaga County Surveyor's Office  
Date **FEB 6 1988**  
By **M.J.H.**  
OCS Area #

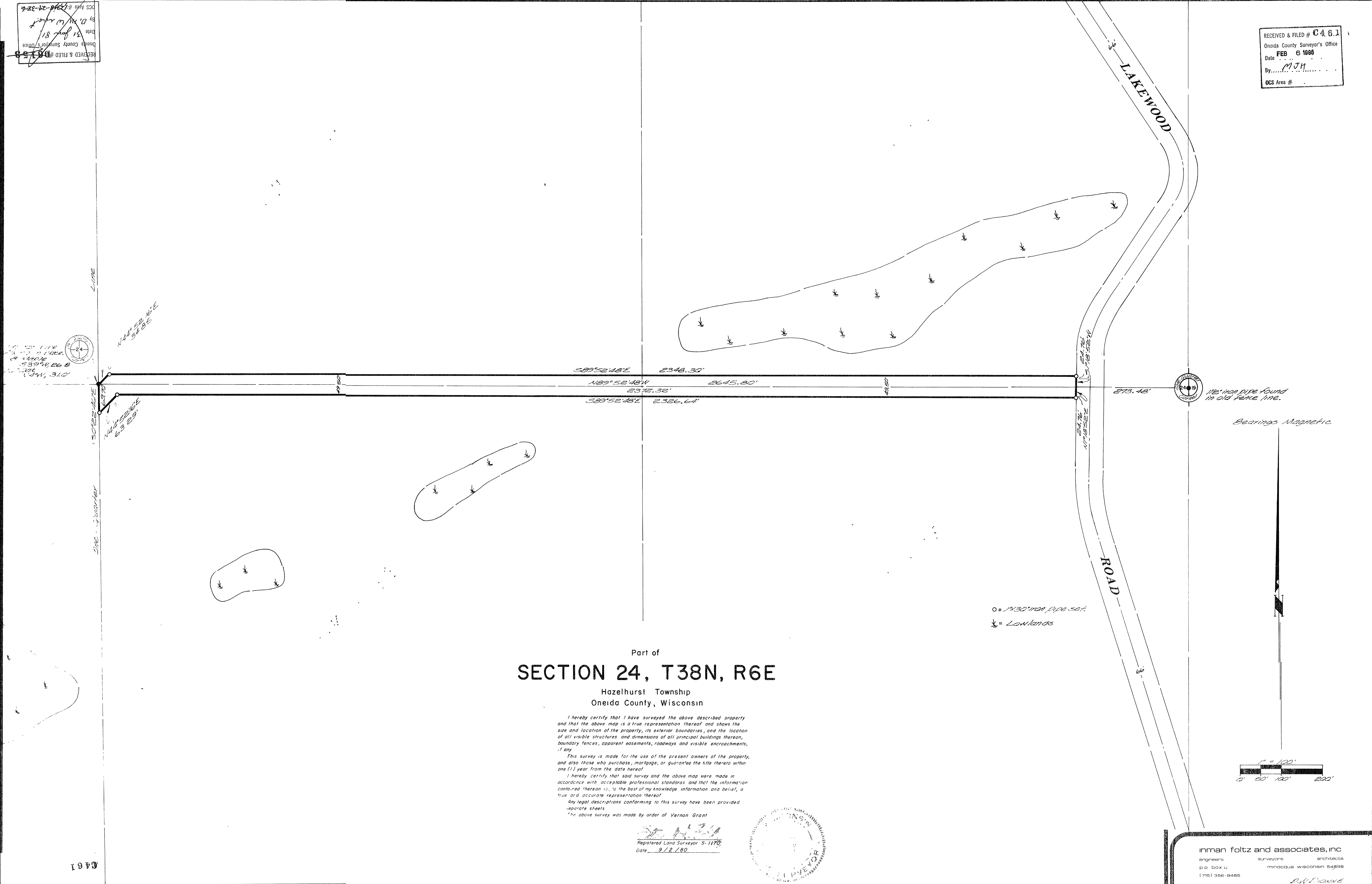

Part of  
**SECTION 24, T38N, R6E**  
Hazelhurst Township  
Oneida County, Wisconsin

I hereby certify that I have surveyed the above described property and that the above map is a true representation thereof and shows the size and location of the property, its exterior boundaries, and the location of all visible structures and dimensions of all principal buildings thereon, boundary fences, apparent easements, roadways and visible encroachments, if any.

This survey is made for the use of the present owners of the property, and also those who purchase, mortgage, or guarantee the title thereto within one (1) year from the date hereof.

I hereby certify that said survey and the above map were made in accordance with acceptable professional standards and that the information contained thereon is, to the best of my knowledge, information and belief, a true and accurate representation thereof.

Any legal descriptions conforming to this survey have been provided separate sheets.

The above survey was made by order of Vernon Grant

Registered Land Surveyor S-1170  
Date **9/2/80**

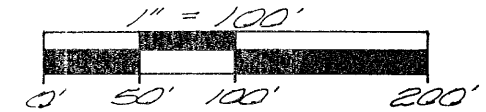
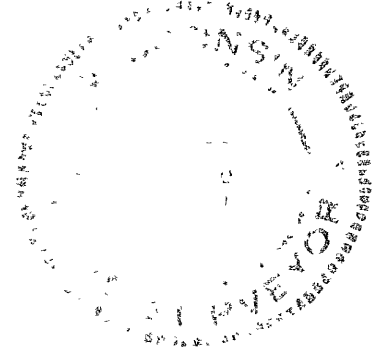

**inman foltz and associates, inc**  
engineers      surveyors      architects  
p.o. box 11      minocqua wisconsin 54558  
(715) 356-9485  
*D.W. FOLTZ*