

RECEIVED & FILED
Oneida County Surveyor's Office
Date... JAN 31 1987
By...
DSS

CAMP KAWAGA

Part of
SECTIONS 21 & 22
T39N, R6E
Town of Minocqua
Oneida County, Wisconsin

I, hereby certify that I have surveyed the property shown hereon and that this map is a true representation thereof and shows the size and location of the property, its exterior boundaries, the location of all visible structures and dimensions of all principal buildings thereon, boundary fences, apparent easements, roadways and visible encroachments if any.
This survey is made for the use of the present owners of the property, and also those who purchase, mortgage or guarantee the title thereto within in one year from the date hereof.

John H. Fisher
John H. Fisher R.L.S. S-838

Dated October 10, 1986
Revised 12/2/86, added triangle
lake parcel in southeast corner.

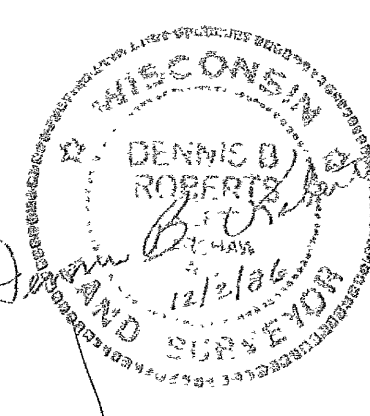

1/4 Sec. 21, 22, 23, 24, 25, 26, 27, 28, 29, 30, 31, 32, 33, 34, 35, 36, 37, 38, 39, 40, 41, 42, 43, 44, 45, 46, 47, 48, 49, 50, 51, 52, 53, 54, 55, 56, 57, 58, 59, 60, 61, 62, 63, 64, 65, 66, 67, 68, 69, 70, 71, 72, 73, 74, 75, 76, 77, 78, 79, 80, 81, 82, 83, 84, 85, 86, 87, 88, 89, 90, 91, 92, 93, 94, 95, 96, 97, 98, 99, 100

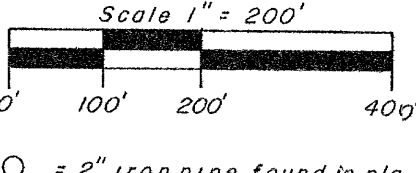

- 2" iron pipe found in place
- 1" iron pipe found in place
- Concrete monument found in place
- Wood post found in place
- ⊙ 1 1/2" iron pipe found in place
- ⊗ Axel shaft found in place
- ⊗ Oneida County Monument set in place of corner found
- 3/4" diameter 30" long iron rod set, weighing 1.55 pounds per linear foot
- ▣ Existing building

Bearings and distances in parenthesis were previously recorded

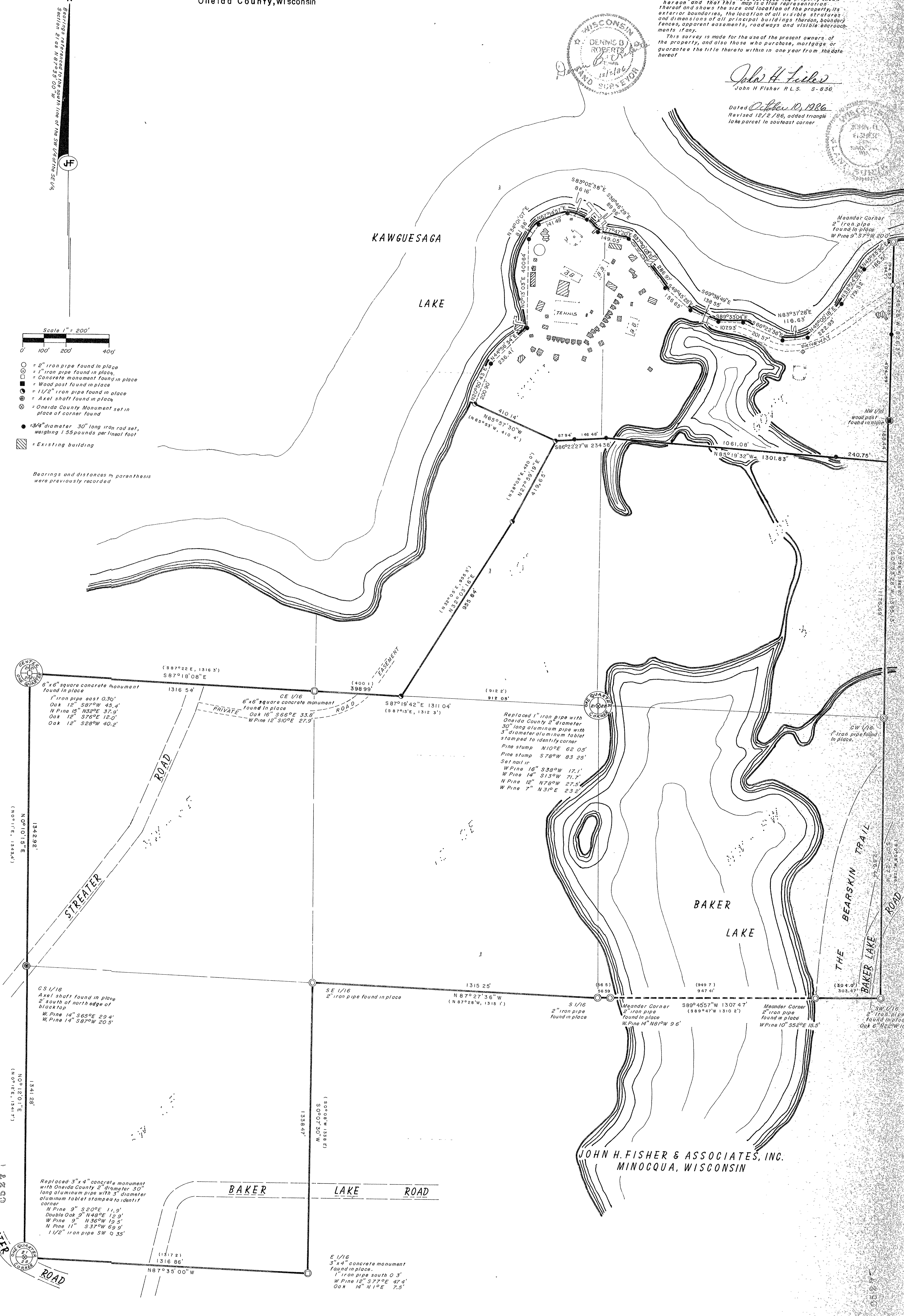

15 21 22 39

JOHN H. FISHER & ASSOCIATES, INC.
MINOCQUA, WISCONSIN