

0552

LOTS 5-8, BLOCK 22 & LOTS 1-2, BLOCK 23,  
OF THE ASSESSOR'S REPLAT OF THE SECOND  
ADDITION TO THE CITY OF RHINELANDER

RECEIVED & FILED #0552  
Oneda County Surveyor's Office  
Date SEP 11 1987  
By  
OCS Area #

I, TODD LOFTUS, REGISTERED LAND SURVEYOR HEREBY CERTIFY THAT I HAVE SURVEYED THE PROPERTY SHOWN HEREON THAT THIS MAP REPRESENTS AN ACCURATE SURVEY OF SAID PROPERTY TO THE BEST OF MY KNOWLEDGE & BELIEF THAT I HAVE PERFORMED THIS SURVEY BY ORDER OF ST. MARKS CHURCH AND THAT I HAVE COMPLIED WITH THE APPLICABLE REQUIREMENTS OF THE WISCONSIN ADMINISTRATIVE CODE A-E 501

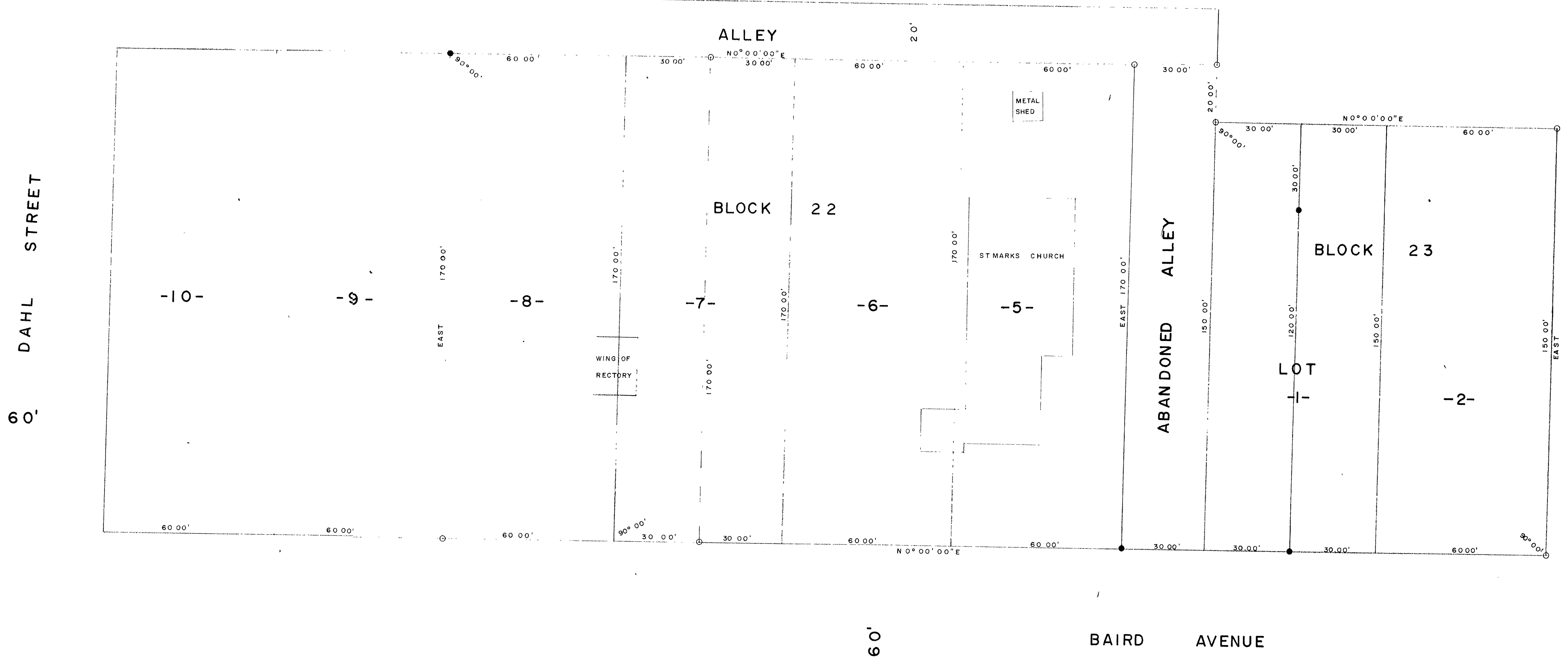

NORTH IS REFERENCED TO THE EASTERLY RIGHT OF WAY OF BAIRD AVENUE ASSUMED TO BEAR NORTH

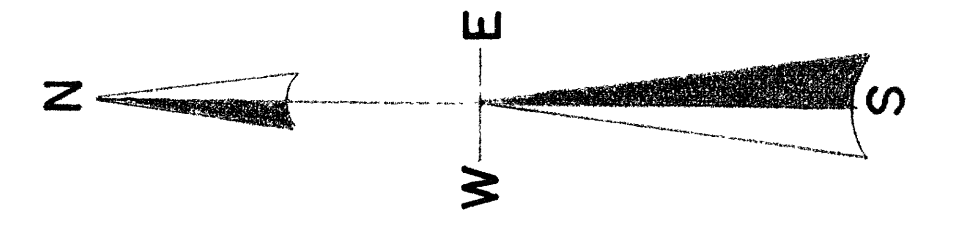

LEGEND  
● IRON PIPE FOUND  
○ IRON PIPE SET  
SCALE  
1" = 20'



8/25/87

NO. 730

DRAFTED BY T.J. LOFTUS

0552

0552