

0570

0570

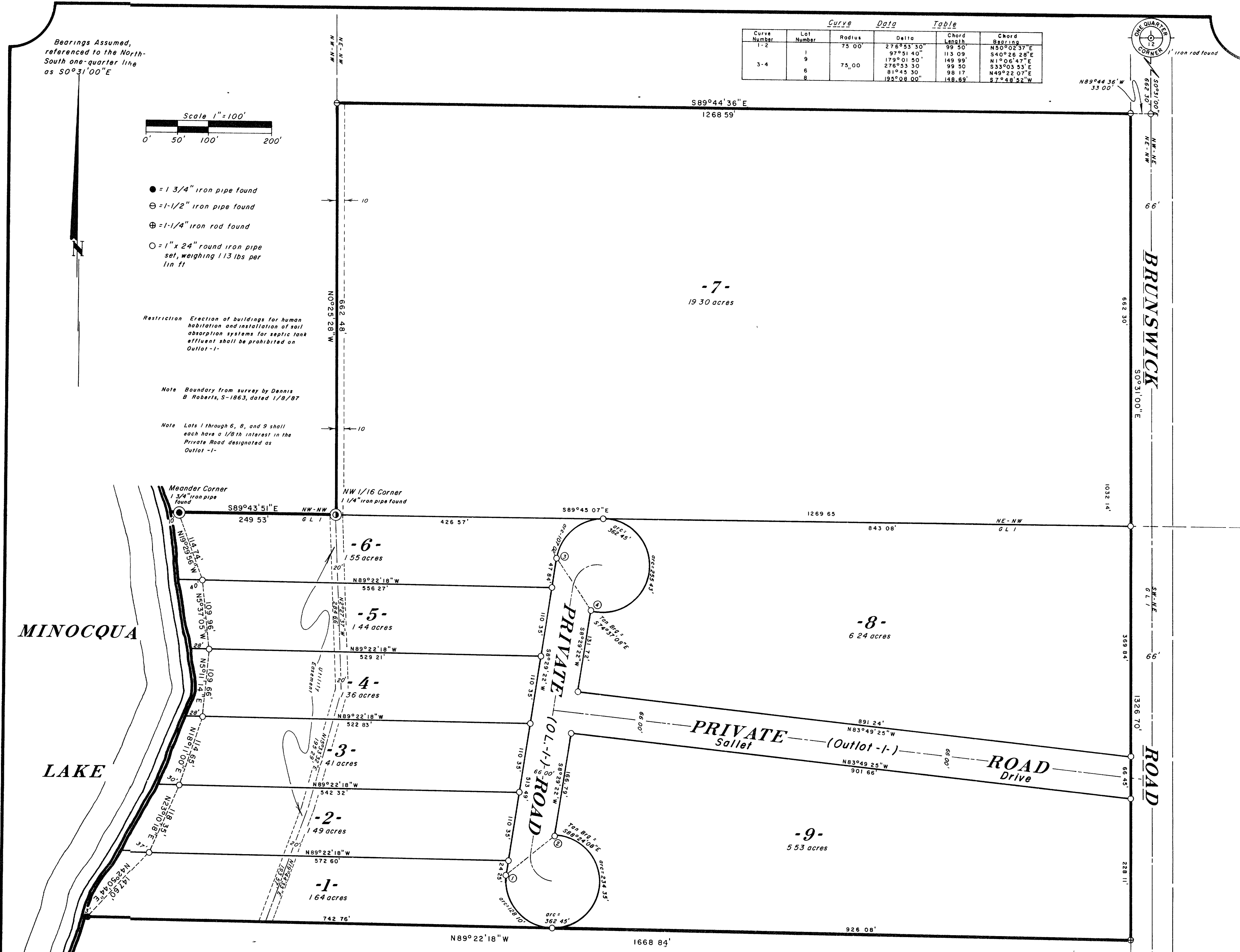

The County Plat of
SALLET'S ESTATES
Part of
GOV'T. LOT 1
and part of the
NE 1/4 of the NW 1/4
SECTION 12, T39N, R6E
Minocqua Township
Oneida County, Wisconsin

Inman, Foltz and Associates, Inc.
Minocqua, Wisconsin

SURVEYOR'S CERTIFICATE

I, Stuart L. Foltz, Registered Land Surveyor No. S-1170, hereby certify that, in full compliance with the provisions of the Oneida County Zoning Ordinance and Subdivision Control Ordinance and the subdivision regulations of the Town of Minocqua, and under the direction of Community Mental Health Foundation of Northern Wisconsin, Inc., owner of said land, I have surveyed, divided and mapped Sallet's Estates, that such County Plat represents all exterior boundaries and the subdivision of the land surveyed:
A parcel of land in Gov't. Lot 1 and the NE 1/4 of the NW 1/4, Section 12, Township 39 North, Range 6 East, Town of Minocqua, Oneida County, Wisconsin, more particularly described as follows:
Commencing at the Quarter Corner to Sections 1 and 12; thence S0°31'00"E, 662.30 feet; thence S0°31'00"E, 33.00 feet to the place of beginning.
Thence S89°44'36"E, 1268.59 feet along the west right of way line of Brunswick Road; thence N89°22'18"W, 1668.84 feet; thence meandering along Minocqua Lake: N42°50'44"E, 147.60 feet; N23°10'18"E, 118.35 feet; N18°11'00"E, 114.65 feet; N5°11'14"E, 109.66 feet; N5°37'05"W, 109.96 feet; and N19°29'56"W, 114.74 feet; thence leaving the lake, S89°43'51"E, 249.53 feet to the southwest corner of the NE 1/4 of the NW 1/4; thence N0°25'28"W, 662.48 feet; thence S89°44'36"E, 1268.59 feet to the place of beginning.
Including also all lands lying between the lake meander lines and the shore of Minocqua Lake.

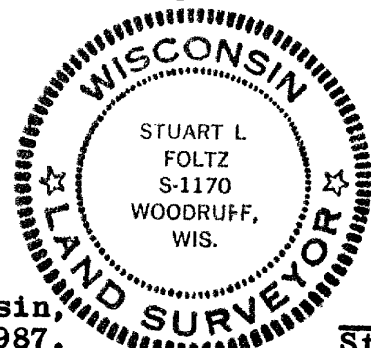

Dated at Minocqua, Wisconsin, this 30th day of June, 1987.
Stuart L. Foltz
Registered Land Surveyor S-1170

COUNTY PLANNING AND ZONING COMMITTEE RESOLUTION: Resolved, that the County Plat of Sallet's Estates in the Town of Minocqua, in the County of Oneida, Community Mental Health Foundation of Northern Wisconsin, Inc., owner, is hereby approved by the Oneida County Planning and Zoning Committee.

CORPORATE OWNER'S CERTIFICATE OF DEDICATION

Community Mental Health Foundation of Northern Wisconsin, Inc., a Corporation duly organized and existing under and by virtue of the laws of the State of Wisconsin, as owner, does hereby certify that said Corporation caused the land described on this Plat to be surveyed, divided, mapped and dedicated as represented on this Plat. Community Mental Health Foundation of Northern Wisconsin, Inc. does further certify that this Plat is required by S. 9.119(c) of the Oneida County Zoning and Shorelands Protection Ordinance to be submitted to the Town Board, Town of Minocqua, and the Oneida County Planning and Zoning Administrator for approval or objection.
In Witness Whereof, the said Community Mental Health Foundation of Northern Wisconsin, Inc. has caused these presents to be signed by Erwin G. Teichmiller, its President, and countersigned by Raymond E. Robinson, its Secretary, at Minocqua, Wisconsin, this 30th day of June, 1987.
COMMUNITY MENTAL HEALTH FOUNDATION OF NORTHERN WISCONSIN, INC.

Erwin G. Teichmiller, President
Raymond E. Robinson, Secretary

State of Wisconsin)ss.
County of Oneida)
Personally came before me this 30th day of June, 1987, Erwin G. Teichmiller, President, and Raymond E. Robinson, Secretary of the above-named Corporation, to me known to be the persons who executed the foregoing instrument and to me known to be such President and Secretary of said Corporation, and acknowledged that they executed the foregoing instrument as such officers, by its authority.

Notary Public
Oneida County, Wisconsin.
My Commission
TOWN BOARD RESOLUTION: Resolved, that the County Plat of Sallet's Estates in the Town of Minocqua, Community Mental Health Foundation of Northern Wisconsin, Inc., owner, is hereby approved by the Town Board.
(Date) (Town Chairperson)
I hereby certify that the foregoing is a copy of a Resolution adopted by the Town Board of the Town of Minocqua.
(Town Clerk)

CERTIFICATE OF TOWN TREASURER
State of Wisconsin)ss.
County of Oneida)
I, being the duly elected, qualified and acting Town Treasurer of the Town of Minocqua, do hereby certify that in accordance with the records in my office, there are no unpaid taxes or unpaid special assessments as of on any of the land included in the County Plat of Sallet's Estates.
(Date) (Town Treasurer)

COUNTY TREASURER'S CERTIFICATE
State of Wisconsin)ss.
County of Oneida)
I, being the duly elected, qualified and acting Treasurer of the County of Oneida, do hereby certify that the records at my office show no unredeemed tax sales and no unpaid taxes or special assessments as of affecting the lands included in the County Plat of Sallet's Estates.
(Date) (County Treasurer)

This instrument was drafted by Stuart L. Foltz
Inman-Foltz and Associates, Inc., Minocqua, Wisconsin.

RECEIVED & FILED # 0570
Oneida County Surveyor's Office
Date DEC 18 1987
By [Signature]
CDS File #

3,566-12-396 C. Winkler

0570

0570