

RECEIVED & FILED # C.S. 7.8
 Oneida County Surveyor's Office
 Date MAY 6 1988
 By [Signature]

0570

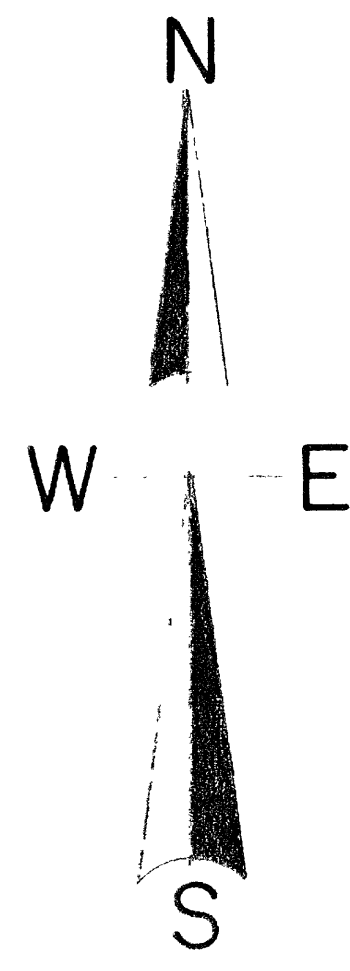

NORTH IS REFERENCED TO THE WEST
 LINE OF GOV'T LOT 5 ASSUMED TO
 BEAR N0°00'00"E

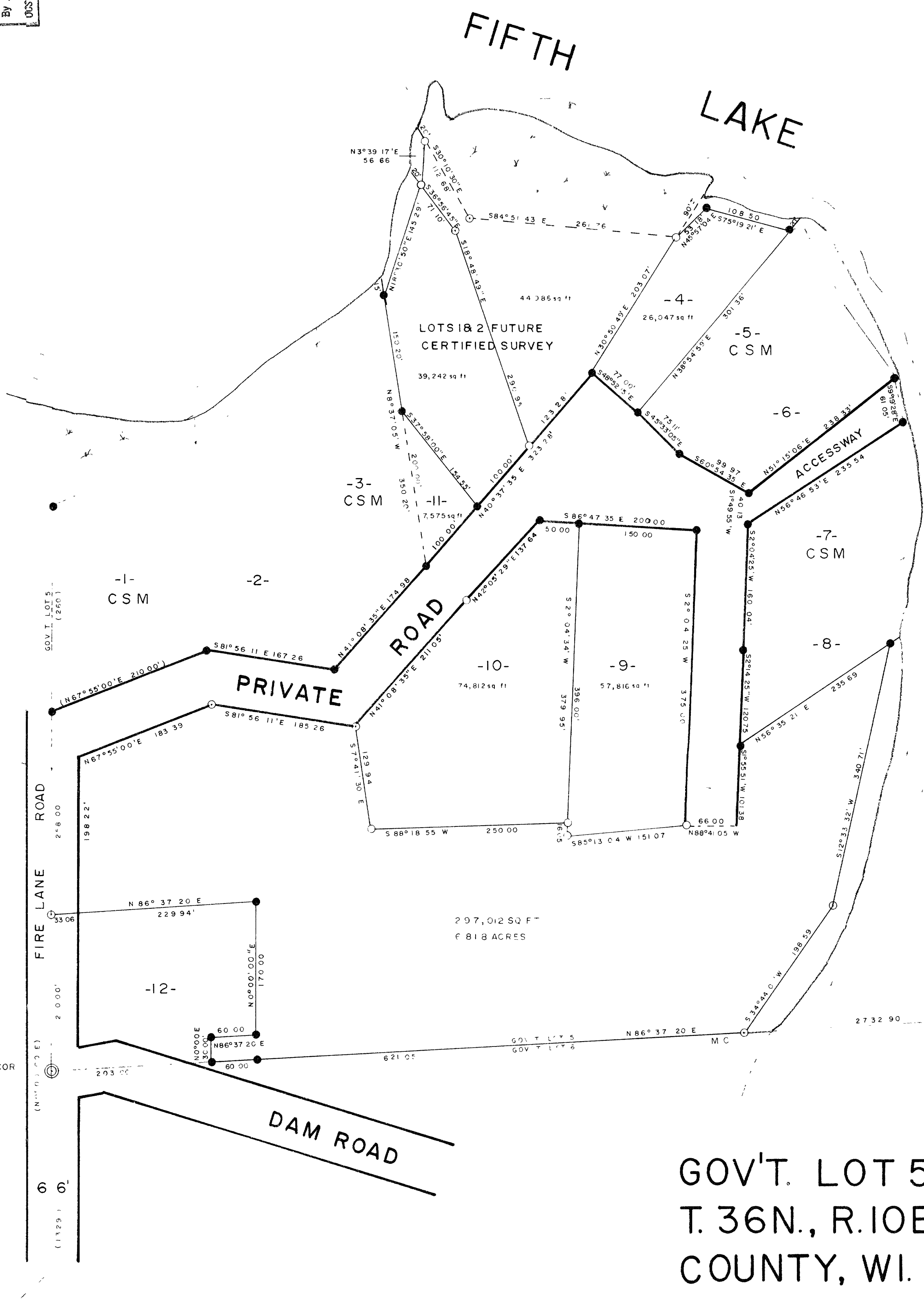

LEGEND

- ⊙ SUBDIVISIONAL MONUMENT FOUND
- IRON PIPE SET
- IRON PIPE FOUND
(BEARING & DIST OF RECORD)
- SURVEY BY LOFTUS SURVEYING
- - - FLOODPLAIN
- REVISED 2/23/88

SCALE

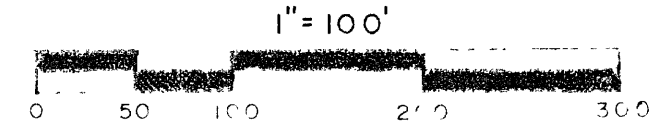

GOV'T. LOT 5, SEC. 4,
 T. 36N., R. 10E., ONEIDA
 COUNTY, WI.

I, TODD LOFTUS REGISTERED LAND SURVEYOR HEREBY CERTIFY THAT I HAVE SURVEYED THE PROPERTY SHOWN HEREON THAT THIS MAP REPRESENTS AN ACCURATE SURVEY OF SAID PROPERTY TO THE BEST OF MY KNOWLEDGE & BELIEF THAT I HAVE PERFORMED THIS SURVEY BY ORDER OF CAROLYN H. BULLOCK AND THAT I HAVE COMPLIED WITH THE APPLICABLE REQUIREMENTS OF THE WISCONSIN ADMINISTRATIVE CODE A-E 501.

12/24/1987

5 1/4 COR
 IRON PIPE

DRAFTED BY T.J. LOFTUS

738

0570

0570