

Part of the  
**SW 1/4 of SECTION 3**  
and the  
**SE 1/4 of the SE 1/4**  
**SECTION 4, T38N, R7E**  
Lake Tomahawk Township  
Oneida County, Wisconsin

I, James D. Rein, Registered Land Surveyor No. 1234, hereby certify that I have surveyed the property shown herein, that the record documents on file in the office of the Register of Deeds for Oneida County, Wisconsin, show that the property is the same as that shown on the map of the Lake Tomahawk Township, Oneida County, Wisconsin, and that I have complied with the applicable requirements of the Wisconsin Administrative Code of the Department of Natural Resources, Chapter DNR 10.01, and that the map and plat have been approved on separate sheets.

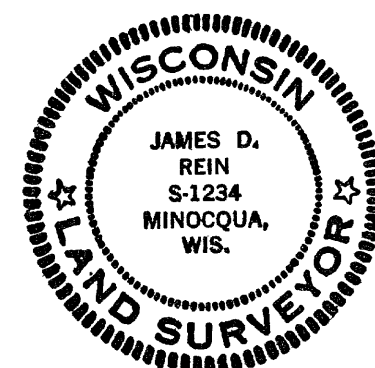

**WILDERNESS  
SURVEYING, INC.**

*James D. Rein*  
Registered Land Surveyor No. 1234  
Date: This 20th day of February, 1988

RECEIVED & FILED  
Oneida County Register of Deeds Office  
Date **JUN 10 1988**  
By *[Signature]*  
OCS Area # . . . . .

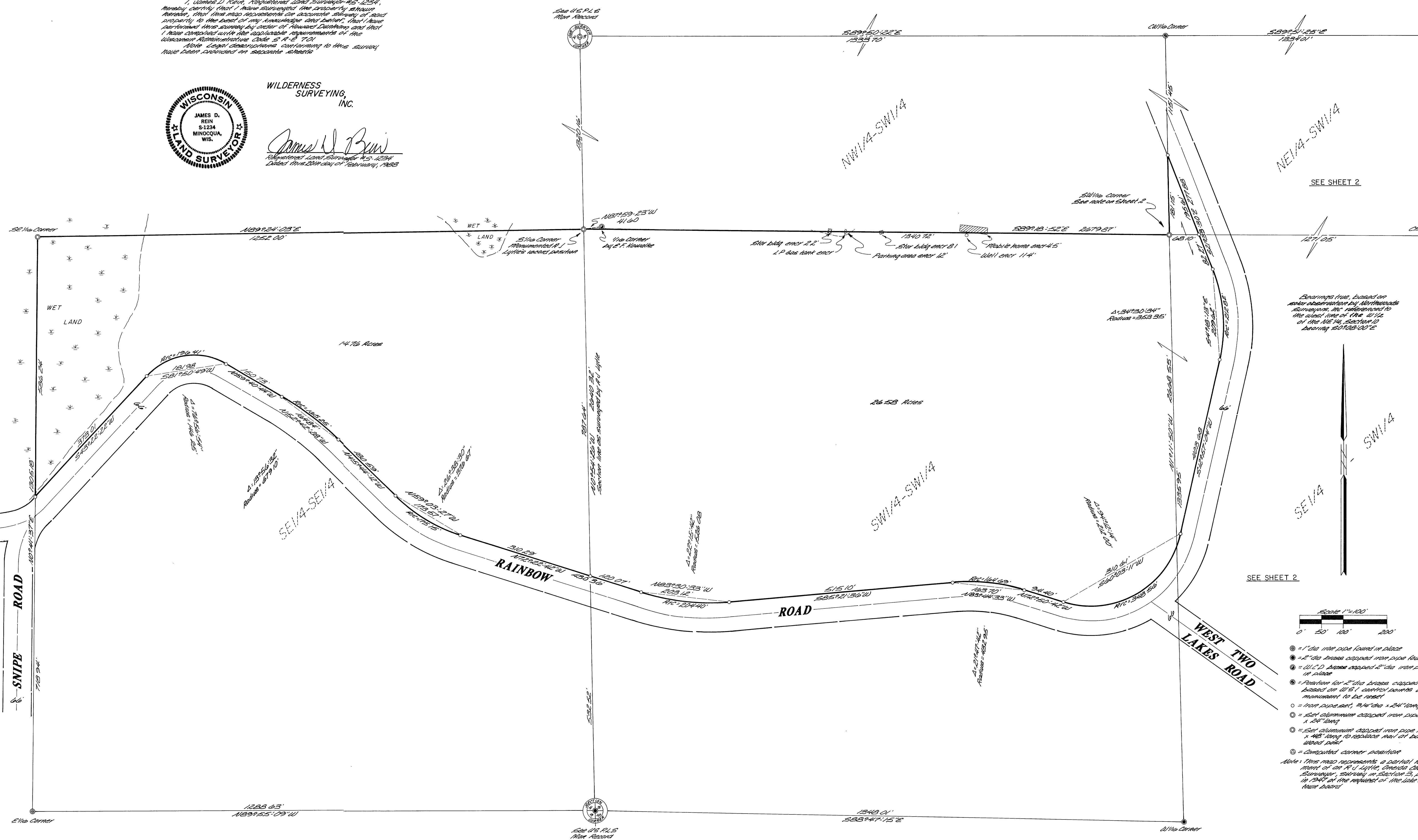

Bearings true, based on  
water observation by Northwoods  
Surveyors, Inc. determined to  
the west line of the W 1/2  
of the NE 1/4, Section 10  
bearing S 0° 05' 00" E

- Scale 1"=100'
- = 1" dia. iron pipe found in place
  - = 2" dia. brass capped iron pipe found in place
  - = 4" dia. brass capped iron pipe found in place
  - = 1/2" dia. brass capped iron pipe found in place
  - = Position for 2" dia. brass capped iron pipe based on 1/2" control points. Damaged monument to be reset
  - = Iron pipe set, 2 1/4" dia. x 24" long
  - = 1/2" aluminum capped iron pipe, 2 1/4" dia. x 24" long
  - = 1/2" aluminum capped iron pipe, 2 1/4" dia. x 48" long to indicate run of old road path
  - = Computed corner position
- Note: This map represents a partial retrace-ment of the R.J. Lytle, Oneida County Surveyor, survey in Section 3, performed in 1947 at the request of the Lake Tomahawk Town Board.

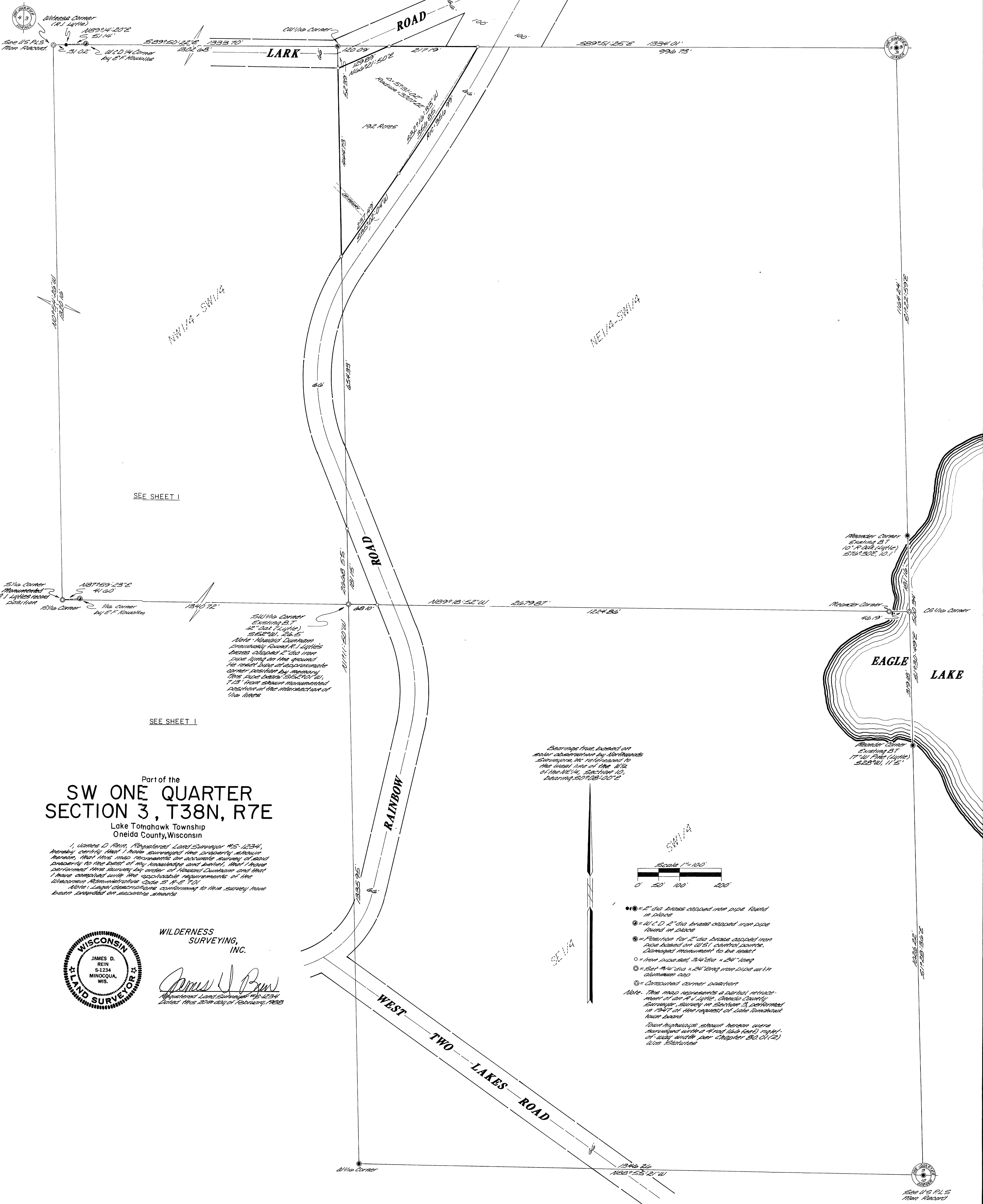

Part of the  
**SW ONE QUARTER  
SECTION 3, T38N, R7E**  
Lake Tomahawk Township  
Oneida County, Wisconsin

I, James D. Rein, Registered Land Surveyor #S-1234, hereby certify that I have surveyed the property shown herein, that this map represents an accurate survey of said property to the best of my knowledge and belief, that I have performed this survey by order of the Board of Supervisors and that I have complied with the applicable requirements of the Wisconsin Administrative Code S. R. S. 1.01.  
Note: Legal descriptions conforming to this survey have been provided on separate sheets.

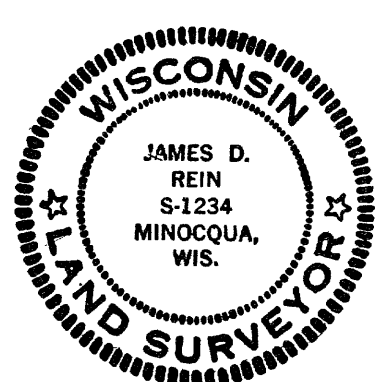

**WILDERNESS  
SURVEYING,  
INC.**

*James D. Rein*  
Registered Land Surveyor #S-1234  
Dated this 20th day of February, 1988

Bearings true, based on  
solar observation by Northwoods  
Surveyors, Inc. referenced to  
the ideal line of the 4th  
of the NE 1/4, Section 10,  
bearing S0°08'00\"/>

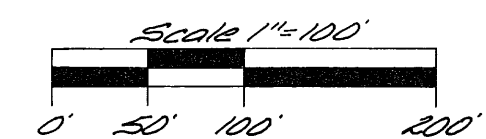

- = 2\"/>
  - = 1/2\"/>
  - = Position for 2\"/>
  - = Iron pipe set 3/4\"/>
  - = Set 3/4\"/>
  - = Computed corner position
- Note: This map represents a partial retracement of an R.I. Light, Oneida County Surveyor, Survey in Section 3, performed in 1947 at the request of Lake Tomahawk Town Board.  
Township lines shown herein were surveyed under a Red Oak local right-of-way width per Chapter 80.01(2) Wis. Statutes.