

RECEIVED & FILED
Oneida County Surveyor's Office
Date JUL 29 1988
By [Signature]
OCS Area #

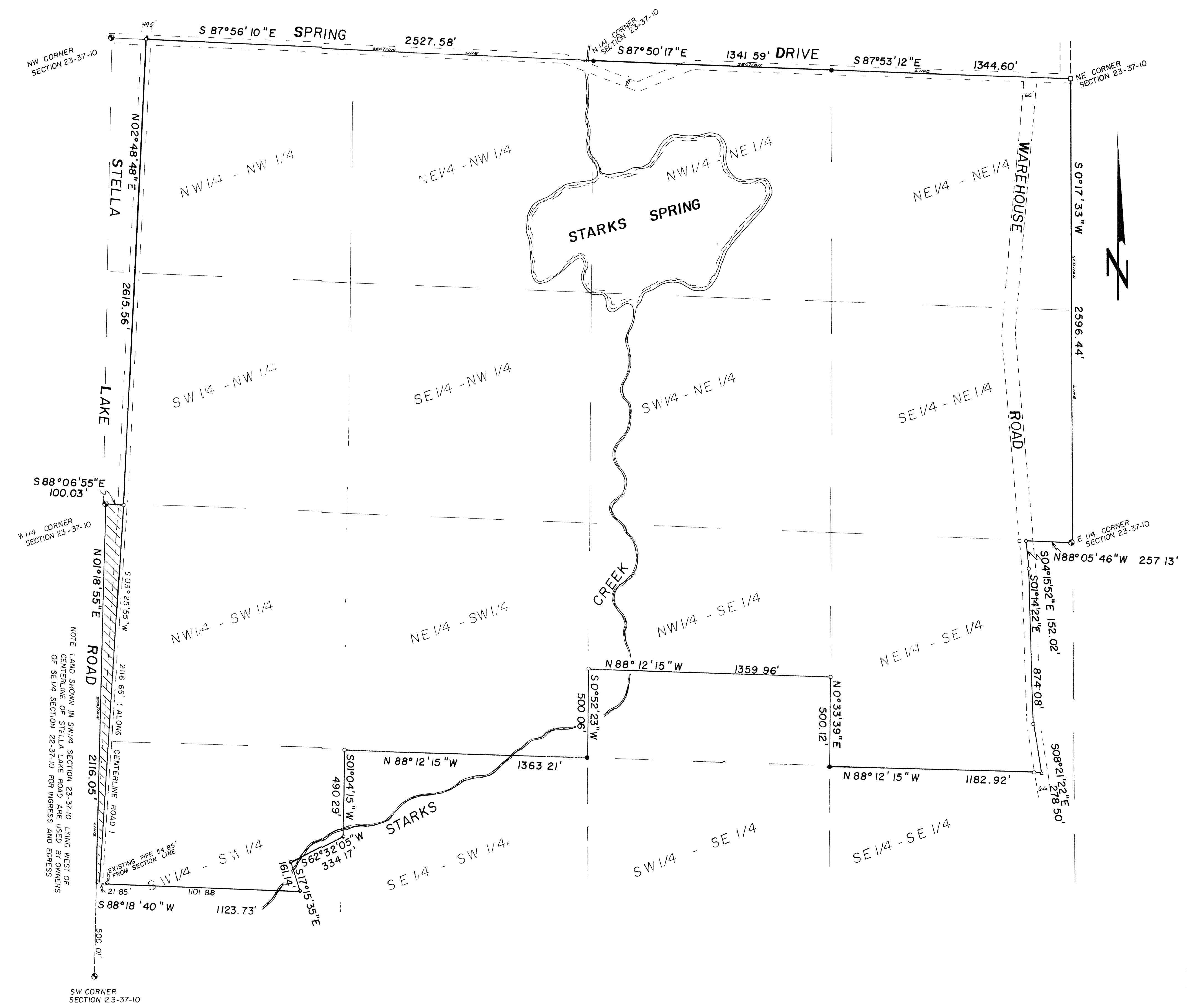

DESCRIPTION: A parcel of land located in Section 23, Town 37 North, Range 10 East, Oneida County, Wisconsin, more particularly described as follows:
Commencing at the northeast corner of said Section 23 and the point of beginning, thence S0°17'33"W 2596.44 feet along the section line to the east quarter corner of said Section 23, thence N88°05'46"W 257.13 feet along the east-west quarter line to the centerline of Warehouse Road, thence S04°15'52"E 152.02 feet along said centerline, thence S01°14'22"E 874.08 feet along said centerline, thence S08°21'22"E 278.50 feet along said centerline to the south line of the Northeast Quarter of said Section 23, thence N88°12'15"W 1182.92 feet to an existing iron pipe at the southwest corner of said Northeast Quarter of the Southeast Quarter, thence N0°33'39"E 500.12 feet, thence N88°12'15"W 1359.96 feet, thence S0°52'23"W 500.06 feet to an existing iron pipe at the southwest corner of the Northwest Quarter of the Southeast Quarter of said Section 23, thence N88°12'15"W 1363.21 feet to the southwest corner of the Northeast Quarter of the Southwest Quarter of said Section 23, thence S01°04'15"W 490.29 feet along the east line of the Southwest Quarter of the Southwest Quarter of said Section 23, thence S62°32'05"W 334.17 feet, thence S17°15'35"E 161.14 feet, thence S88°13'40"W 1123.73 feet to a point on the west line of the Southwest Quarter of said Section 23, thence N01°18'55"E 2116.05 feet to the west quarter corner of said Section 23, thence S88°06'55"E 100.03 feet to the centerline of Stella Lake Road, thence N02°48'46"E 2615.56 feet along said centerline of Stella Lake Road to the north line of the Northwest Quarter of said Section 23, thence S87°56'10"E 2527.58 feet to the north quarter corner of said Section 23, thence S87°50'17"E 1341.59 feet to an existing iron pipe at the northeast corner of the Northwest Quarter of the Northeast Quarter of said Section 23, thence S87°53'12"E 1344.60 feet to the northeast corner of said Section 23 and the point of beginning, subject to the rights-of-way in Stella Lake Road, Spring Road and Warehouse Road as shown on this map.
Containing 479.3 Acres (20,879,788 Square Feet)

Description of lands occupied by others in the Southwest Quarter of Section 23:
Commencing at the the west quarter corner of said Section 23 and the point of beginning, thence S88°06'55"E 100.03 feet to the centerline of Stella Lake Road, thence thence S03°25'55"W 2116.65 feet along said centerline, thence N88°18'40"W 21.85 feet to a point on the west line of the Southwest Quarter of said Section 23, thence N01°18'55"E 2116.05 feet along said west line to the point of beginning, containing 2.96 Acres (128,946 Sq. Ft.)

I, Gregory P. Rhinehart, Registered Land Surveyor, hereby certify that I have surveyed and mapped the property shown upon this plat and that this plat is a true and correct representation of the exterior boundaries of the land surveyed, to the best of my knowledge and belief.
July 7, 1988



[Signature: Gregory P. Rhinehart]

- LEGEND
- - Government Corner, existing
 - - 2" Iron Pipe, existing
 - - Concrete Monument, existing
 - - 1" Iron Pipe, existing
 - - 3/4" x 24" Iron Rod, 1.50#/ft, set
 - △ - 1/2" x 12" Iron Rod, 0.68#/ft, set

NOTE: The east line NE section 23-37-10 was assigned S0°17'33"W as a basis for bearings on this map.

NO.	DATE	REVISION	BY

BOUNDARY SURVEY
Farm Credit Services Property located in
Section 23, Town 37 North, Range 10 East,
Town of Stella, Oneida County, Wisconsin.

SCALE 1" = 300' DATE JULY 6, 1988

MID-STATE ASSOCIATES, INC.
Friendship Survey Branch
P.O. Box 339
Friendship, Wisconsin 53934

ENGINEERS-ARCHITECT
SURVEYORS
608-339-3800

DRAWN BY [Signature] SHEET [] OF []
CHECKED BY [Signature] PROJ. [] FILE []