

# SURVEY FOR ROBERT SHEPHERD

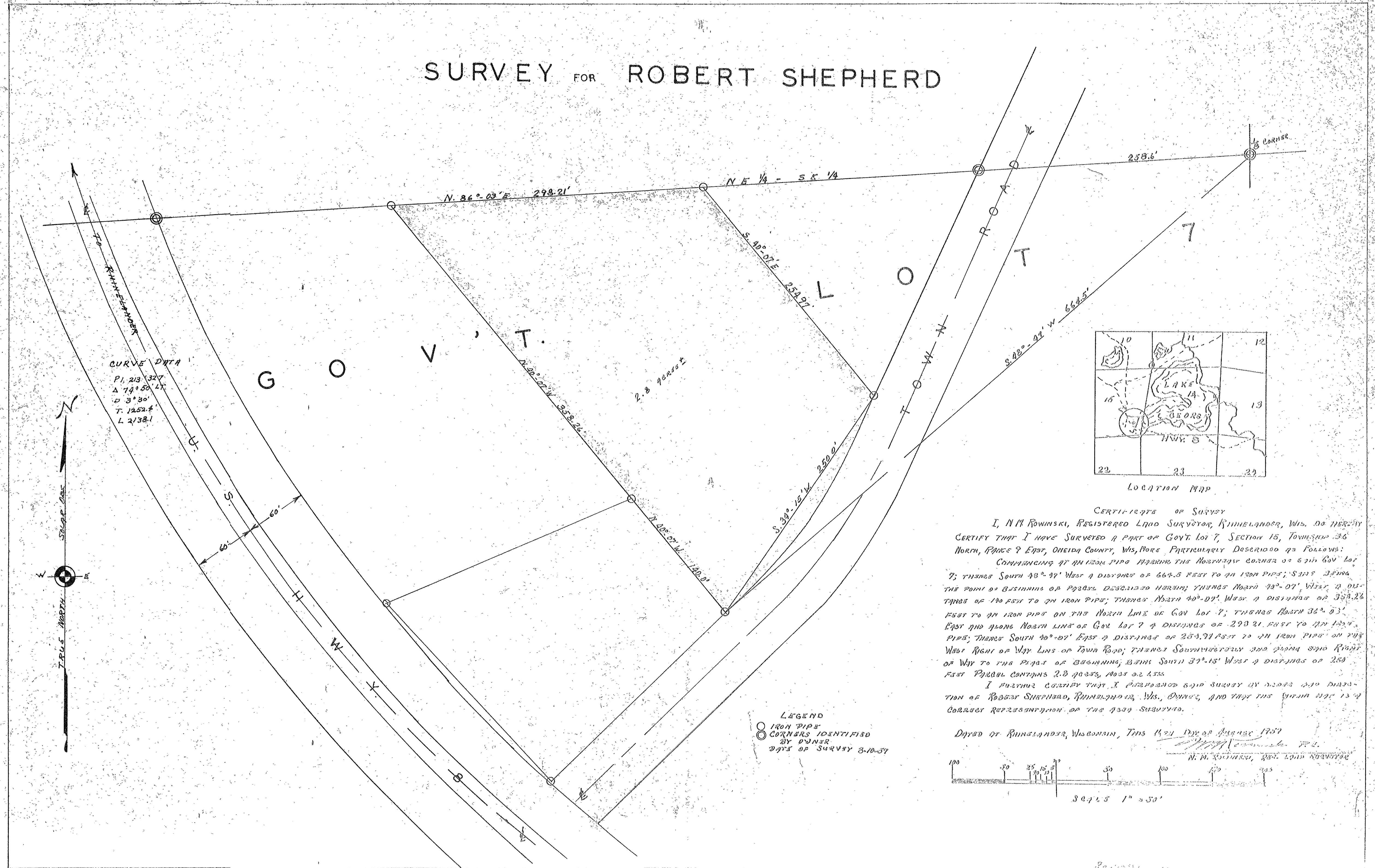

**CERTIFICATE OF SURVEY**  
 I, N. M. ROWINSKI, REGISTERED LAND SURVEYOR, RUSHLELANDER, WIS. DO HEREBY CERTIFY THAT I HAVE SURVEYED A PART OF GOVT. LOT 7, SECTION 18, TOWNSHIP 36 NORTH, RANGE 9 EAST, ONEIDA COUNTY, WIS. MORE PARTICULARLY DESCRIBED AS FOLLOWS:  
 COMMENCING AT AN IRON PIPE MARKING THE NORTHWEST CORNER OF 60' BY 60' LOT 7; THENCE SOUTH 40° 07' WEST A DISTANCE OF 664.5 FEET TO AN IRON PIPE; THENCE ALONG THE POINT OF BEGINNING OF RANGE DESCRIBED HEREIN; THENCE NORTH 40° 07' WEST A DISTANCE OF 100 FEET TO AN IRON PIPE; THENCE NORTH 40° 07' WEST A DISTANCE OF 358.25 FEET TO AN IRON PIPE ON THE NORTH LINE OF GOVT. LOT 7; THENCE NORTH 36° 03' EAST AND ALONG NORTH LINE OF GOVT. LOT 7 A DISTANCE OF 298.21 FEET TO AN IRON PIPE; THENCE SOUTH 40° 07' EAST A DISTANCE OF 253.71 FEET TO AN IRON PIPE ON THE WEST RIGHT OF WAY LINE OF TOWN ROAD; THENCE SOUTHWESTERLY AND ALONG SAID RIGHT OF WAY TO THE POINT OF BEGINNING; THENCE SOUTH 37° 15' WEST A DISTANCE OF 250 FEET TO IRON PIPE CONTAINING 2.8 ACRES, MORE OR LESS.

I HEREBY CERTIFY THAT I PERSONALLY AND TRULY SURVEYED BY MEASUREMENT AND DIRECTION OF ROBERT SHEPHERD, RUSHLELANDER, WIS., OWNER, AND THAT THE SURVEY WAS A CORRECT REPRESENTATION OF THE 1968 SURVEY.

Dated at Rushlelander, Wisconsin, This 14th Day of August 1967  
 N. M. ROWINSKI, REGISTERED LAND SURVEYOR

