

LOCATED IN THE NW1/4 of the SE1/4,  
 SECTION 34, T37N, R9E, TOWN OF  
 PINE LAKE, ONEIDA COUNTY, WI.

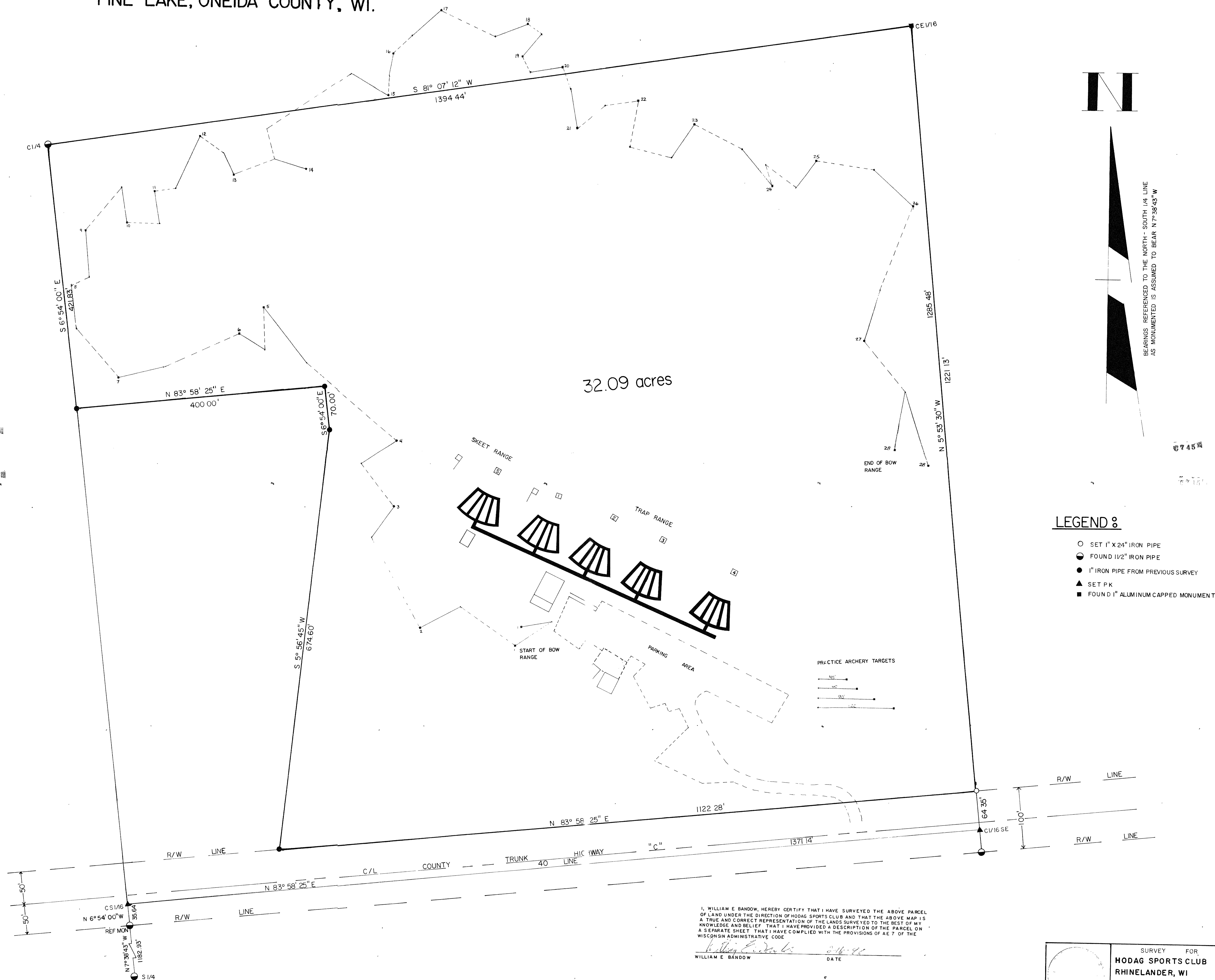

# LEGEND :

- SET 1" X 24" IRON PIPE
- FOUND 1/2" IRON PIPE
- 1" IRON PIPE FROM PREVIOUS SURVEY
- ▲ SET PK
- FOUND 1" ALUMINUM CAPPED MONUMENT

I, WILLIAM E. BANDOW, HEREBY CERTIFY THAT I HAVE SURVEYED THE ABOVE PARCEL OF LAND UNDER THE DIRECTION OF HODAG SPORTS CLUB AND THAT THE ABOVE MAP IS A TRUE AND CORRECT REPRESENTATION OF THE LANDS SURVEYED TO THE BEST OF MY KNOWLEDGE AND BELIEF THAT I HAVE PROVIDED A DESCRIPTION OF THE PARCEL ON A SEPARATE SHEET THAT I HAVE COMPLIED WITH THE PROVISIONS OF AE 7 OF THE WISCONSIN ADMINISTRATIVE CODE.

William E. Bandow  
 WILLIAM E. BANDOW  
 DATE 8-16-92

SURVEY FOR <b>HODAG SPORTS CLUB RHINELANDER, WI</b>	
SCALE 1" = 50'	DATE 10/2/99
DRAWING NO. <b>7995</b>	DRAWN BY GENISOT & ASSOCIATES, INC. RHINELANDER, WI