

THE VACATED LOTS 3 TO 14 INCLUSIVE OF THE NORTH PELICAN BEACH PLAT, AS RE-CUT INTO PARCELS.

THE SQUARES □ REPRESENT EXISTING STAKES OF THE ORIGINAL PLAT.  
 THE CIRCLES ○ REPRESENT IRON PIPE MARKERS.

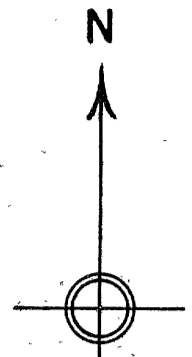

SCALE  
 1 INCH = 40. FT.

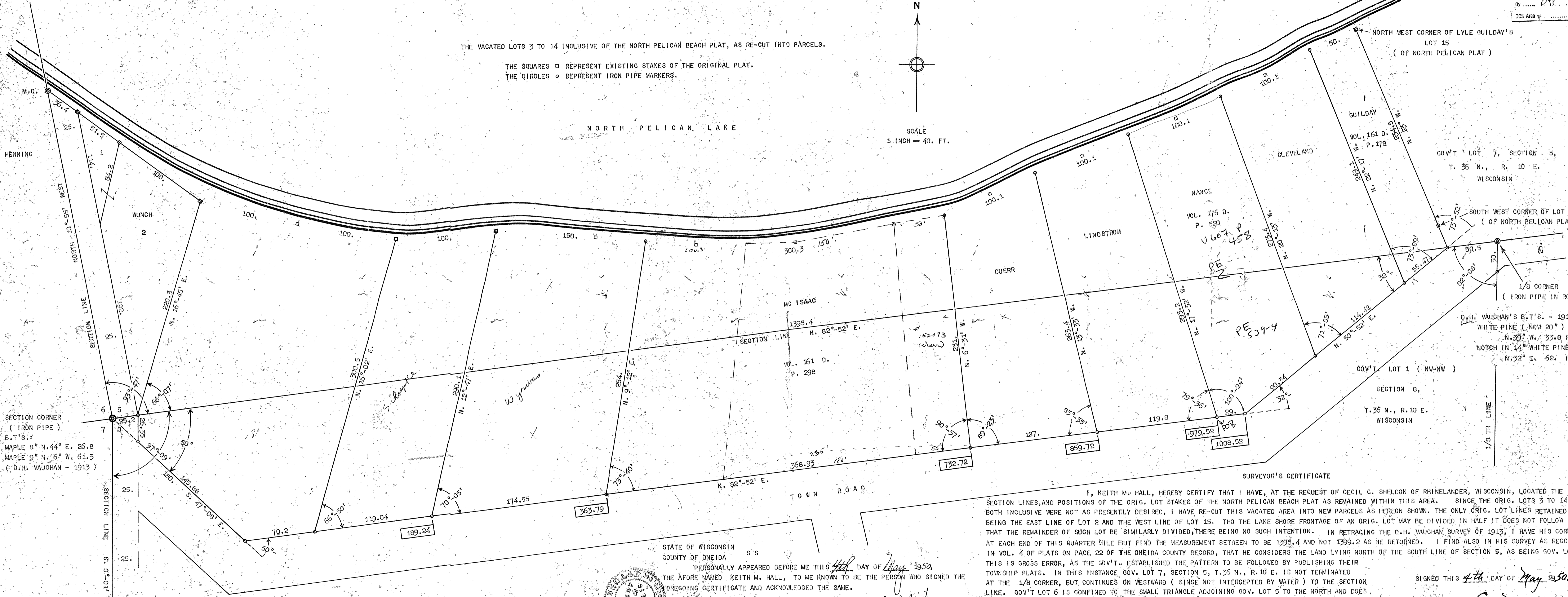

SECTION CORNER  
 (IRON PIPE)  
 B.T.'S.:  
 MAPLE 8" N. 44° E. 26.8  
 MAPLE 9" N. 6° W. 61.3  
 (D.H. VAUGHAN - 1913)

D.H. VAUGHAN'S B.T.'S. - 1913;  
 WHITE PINE (NOW 20")  
 N. 39° W. 33.8 FT.  
 NOTCH IN 1 1/8" WHITE PINE  
 N. 32° E. 62. FT.

I, KEITH M. HALL, HEREBY CERTIFY THAT I HAVE, AT THE REQUEST OF CECIL G. SHELTON OF RHINELANDER, WISCONSIN, LOCATED THE SECTION LINES, AND POSITIONS OF THE ORIG. LOT STAKES OF THE NORTH PELICAN BEACH PLAT AS REMAINED WITHIN THIS AREA. SINCE THE ORIG. LOTS 3 TO 14 BOTH INCLUSIVE WERE NOT AS PRESENTLY DESIRED, I HAVE RE-CUT THIS VACATED AREA INTO NEW PARCELS AS HEREON SHOWN. THE ONLY ORIG. LOT LINES REMAINED BEING THE EAST LINE OF LOT 2 AND THE WEST LINE OF LOT 15. THO THE LAKE SHORE FRONTAGE OF AN ORIG. LOT MAY BE DIVIDED IN HALF IT DOES NOT FOLLOW THAT THE REMAINDER OF SUCH LOT BE SIMILARLY DIVIDED, THERE BEING NO SUCH INTENTION. IN RETRACING THE D.H. VAUGHAN SURVEY OF 1913, I HAVE HIS CORNERS AT EACH END OF THIS QUARTER MILE BUT FIND THE MEASUREMENT BETWEEN TO BE 1395.4 AND NOT 1399.2 AS HE RETURNED. I FIND ALSO IN HIS SURVEY AS RECORDED IN VOL. 4 OF PLATS ON PAGE 22 OF THE ONEIDA COUNTY RECORD, THAT HE CONSIDERS THE LAND LYING NORTH OF THE SOUTH LINE OF SECTION 5, AS BEING GOV. LOT 6 THIS IS GROSS ERROR, AS THE GOV'T. ESTABLISHED THE PATTERN TO BE FOLLOWED BY PUBLISHING THEIR TOWNSHIP PLATS. IN THIS INSTANCE GOV. LOT 7, SECTION 5, T. 36 N., R. 10 E. IS NOT TERMINATED AT THE 1/8 CORNER, BUT CONTINUES ON WESTWARD (SINCE NOT INTERCEPTED BY WATER) TO THE SECTION LINE. GOV'T LOT 6 IS CONFINED TO THE SMALL TRIANGLE ADJOINING GOV. LOT 5 TO THE NORTH AND DOES NOT CROSS THE WATER. MALCOLM HUTCHINSON, OF ANTIGO, WIS. WHO PLATTED THIS SUBDIVISION IN 1924 WAS ALSO OF THIS SAME OPINION, AS HIS CERTIFICATE OF LANDS PLATTED MAKE NO MENTION OF GOV. LOT 6.

STATE OF WISCONSIN  
 COUNTY OF ONEIDA ss  
 PERSONALLY APPEARED BEFORE ME THIS 4th DAY OF May, 1950,  
 THE AFORE NAMED KEITH M. HALL, TO ME KNOWN TO BE THE PERSON WHO SIGNED THE  
 FOREGOING CERTIFICATE AND ACKNOWLEDGED THE SAME.  
 [Signature]  
 NOTARY PUBLIC  
 MY COMMISSION EXPIRES Jan 17 1954.

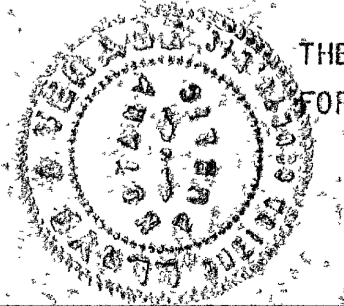

SIGNED THIS 4th DAY OF May, 1950.  
 [Signature]  
 KEITH M. HALL, SURVEYOR,  
 RHINELANDER, WISCONSIN.