

**LOTS 65, 66, & 67 PELICAN SOUTH SHORE RESORT PLAT
LOCATED IN GOV'T LOT 5, SECTION 26, T 35 N, R 10 E,
TOWN OF ENTERPRISE, ONEIDA COUNTY, WISCONSIN**

RECEIVED & FILED #.....
Oneida County Surveyor's Office
Date **MAY 09 1991**
By *[Signature]*
DSS Area #.....

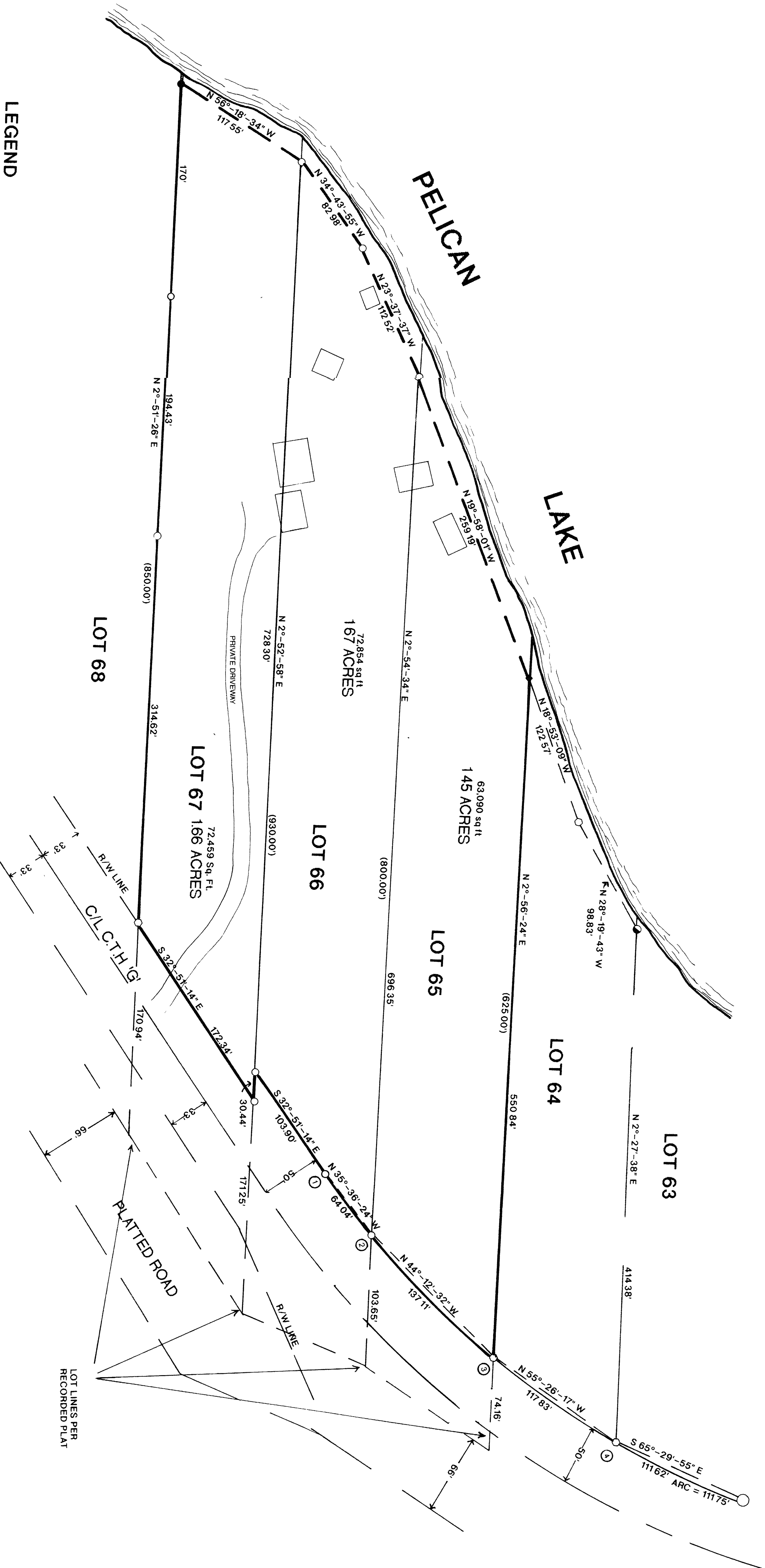
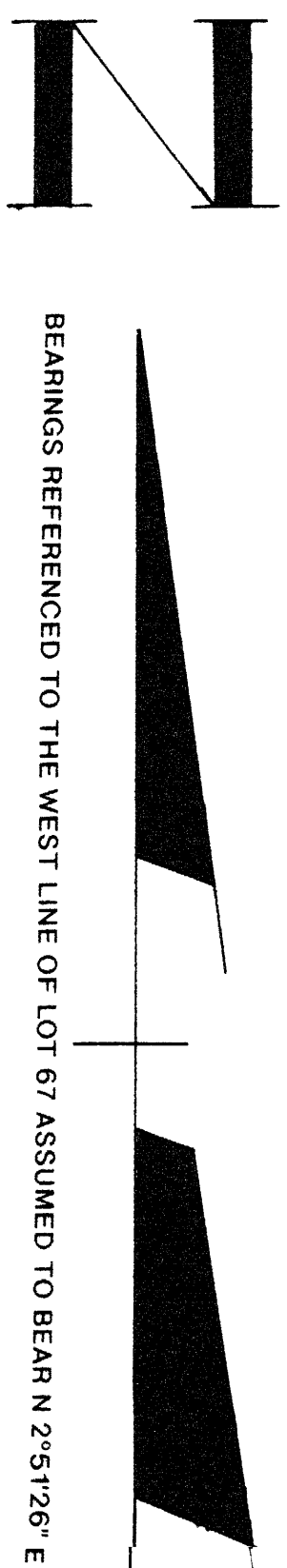

CURVE DATA.

- 1-2 RADIUS = 666.78' DELTA = 5°-30'-18" ARC = 64.06'
2-3 RADIUS = 666.78' DELTA = 11°-48'-09" ARC = 137.35'
3-4 RADIUS = 666.78' DELTA = 10°-8'-18" ARC = 117.98'

LEGEND

- SET 1" IRON PIPE
● FOUND 1" IRON PIPE
■ FOUND IRON BAR
○ FOUND 1 1/4" IRON PIPE
● FOUND 1 1/2" IRON PIPE
○ FOUND 2" IRON PIPE
() RECORDED AS

I WILLIAM E BANDOW HEREBY CERTIFY THAT I HAVE SURVEYED THE ABOVE PARCEL OF LAND UNDER THE DIRECTION OF MIKE ELLIOTT AND THAT THE ABOVE MAP IS A TRUE AND CORRECT REPRESENTATION OF THE LANDS SURVEYED TO THE BEST OF MY KNOWLEDGE AND BELIEF THAT I HAVE COMPLIED WITH THE PROVISIONS OF AE 7 OF THE WISCONSIN ADMINISTRATIVE CODE

[Signature]
WILLIAM E BANDOW
DATE 11-27-90

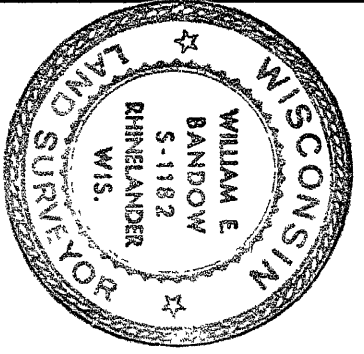

SURVEY FOR
**MIKE ELLIOTT
33536 7TH PL SW
FEDERAL WAY, WA 98023**

DWG NO. **9050** SCALE: 1"=50' DATE: 11/27/90 SWN BY: RB
GENISOT AND ASSOCIATES, INC.
RHINELANDER, WIS.