

RECEIVED & FILED #
 Oneida County Surveyor's Office
 Date **AUG 27 1981**
 By *[Signature]*
 OCS Area #

LOCATED IN THE SW1/4 - NE1/4
 AND THE SE1/4 - NW1/4, SEC. 11
 T30N, R9E, TOWN OF PELICAN,
 ONEIDA COUNTY, WISCONSIN

N

BEARINGS REFERENCED TO THE NORTH LINE
 OF SECTION 11, ASSUMED TO BEAR N 66 56 30" W

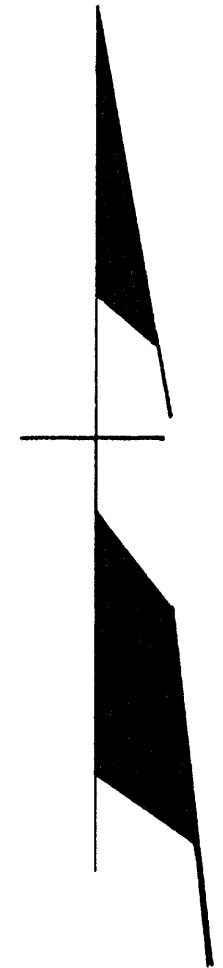

NOTE: PARCEL "B" TO BE ATTACHED TO PARCEL "A"
 AND NOT TO BE SOLD SEPARATELY

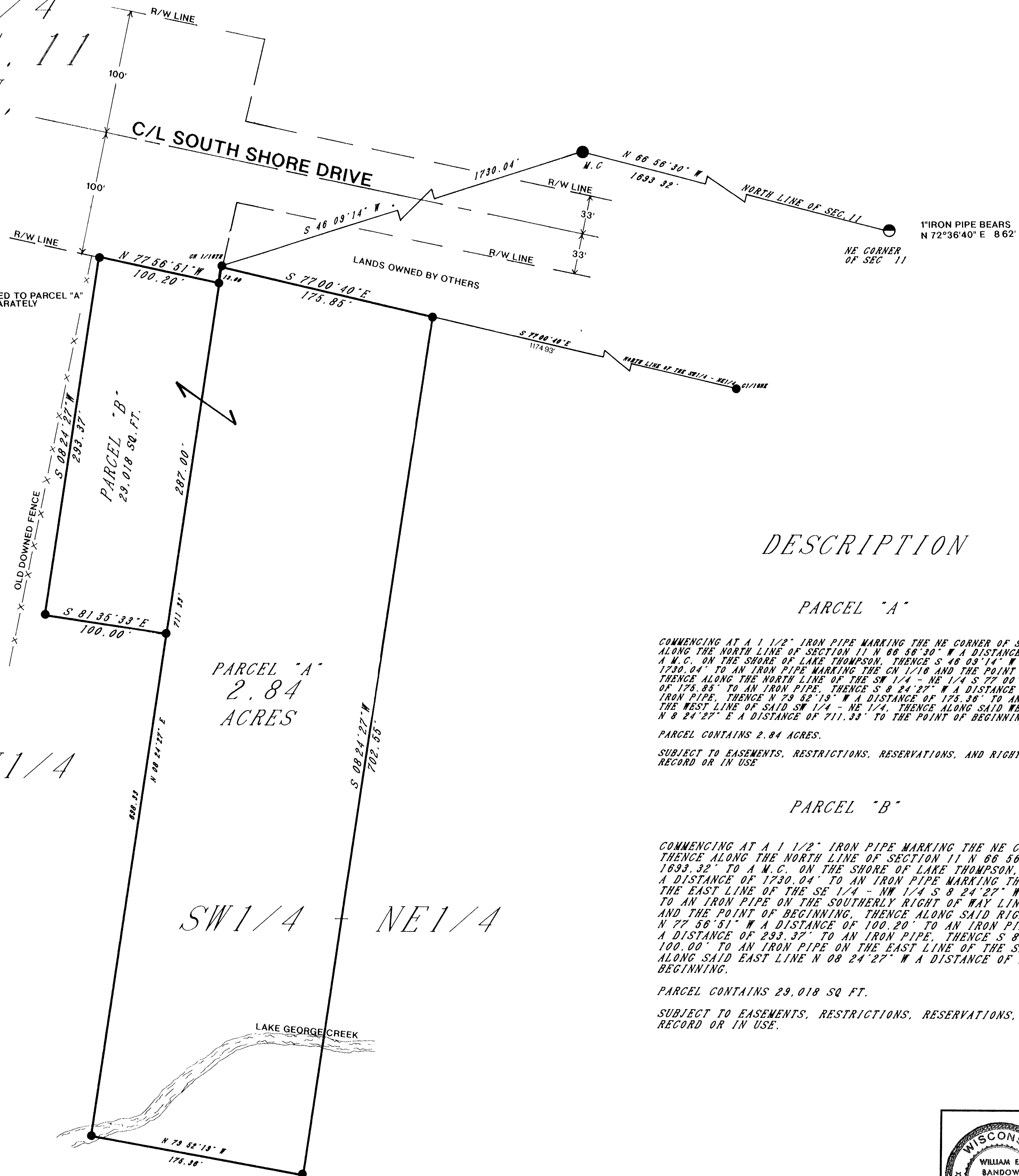

DESCRIPTION

PARCEL "A"

COMMENCING AT A 1 1/2" IRON PIPE MARKING THE NE CORNER OF SECTION 11, THENCE ALONG THE NORTH LINE OF SECTION 11 N 66 56' 30" W A DISTANCE OF 1693.32' TO A M.C. ON THE SHORE OF LAKE THOMPSON, THENCE S 46 09' 14" W A DISTANCE OF 1730.04' TO AN IRON PIPE MARKING THE CN 1/10 AND THE POINT OF BEGINNING, THENCE ALONG THE NORTH LINE OF THE SW 1/4 - NE 1/4 S 77 00' 40" E A DISTANCE OF 175.85' TO AN IRON PIPE, THENCE S 8 24' 27" W A DISTANCE OF 287.00' TO AN IRON PIPE, THENCE N 79 32' 19" W A DISTANCE OF 175.38' TO AN IRON PIPE ON THE WEST LINE OF SAID SW 1/4 - NE 1/4, THENCE ALONG SAID WEST LINE N 8 24' 27" E A DISTANCE OF 711.33' TO THE POINT OF BEGINNING.

PARCEL CONTAINS 2.84 ACRES.

SUBJECT TO EASEMENTS, RESTRICTIONS, RESERVATIONS, AND RIGHT OF WAY OF RECORD OR IN USE

PARCEL "B"

COMMENCING AT A 1 1/2" IRON PIPE MARKING THE NE CORNER OF SECTION 11, THENCE ALONG THE NORTH LINE OF SECTION 11 N 66 56' 30" W A DISTANCE OF 1693.32' TO A M.C. ON THE SHORE OF LAKE THOMPSON, THENCE S 46 09' 14" W A DISTANCE OF 1730.04' TO AN IRON PIPE MARKING THE CN 1/10, THENCE ALONG THE EAST LINE OF THE SE 1/4 - NW 1/4 S 8 24' 27" W A DISTANCE OF 13.00' TO AN IRON PIPE ON THE SOUTHERLY RIGHT OF WAY LINE OF SOUTH SHORE DRIVE AND THE POINT OF BEGINNING, THENCE ALONG SAID RIGHT OF WAY LINE N 77 56' 51" W A DISTANCE OF 100.20' TO AN IRON PIPE, THENCE S 8 24' 27" W A DISTANCE OF 293.37' TO AN IRON PIPE, THENCE S 81 35' 33" E A DISTANCE OF 100.00' TO AN IRON PIPE ON THE EAST LINE OF THE SE 1/4 - NW 1/4, THENCE ALONG SAID EAST LINE N 08 24' 27" W A DISTANCE OF 287.00' TO THE POINT OF BEGINNING.

PARCEL CONTAINS 29,018 SQ. FT.

SUBJECT TO EASEMENTS, RESTRICTIONS, RESERVATIONS, AND RIGHT OF WAY OF RECORD OR IN USE.

LEGEND:

- SET 1" IRON PIPE
- FOUND 1-1/2" IRON PIPE
- FOUND 2" IRON PIPE

SE1/4 - NW1/4

SW1/4 - NE1/4

I, WILLIAM E. BANDOW, HEREBY CERTIFY THAT I HAVE SURVEYED THE ABOVE PARCEL OF LAND UNDER THE DIRECTION OF MR. STEVE LOWTHER AND THAT THE ABOVE MAP IS A TRUE AND CORRECT REPRESENTATION OF THE LANDS SURVEYED TO THE BEST OF MY KNOWLEDGE AND BELIEF. THAT I HAVE COMPLIED WITH THE PROVISIONS OF AE 7 OF THE WISCONSIN ADMINISTRATIVE CODE.

William E. Bandow
 WILLIAM E. BANDOW

7/26/91
 DATE

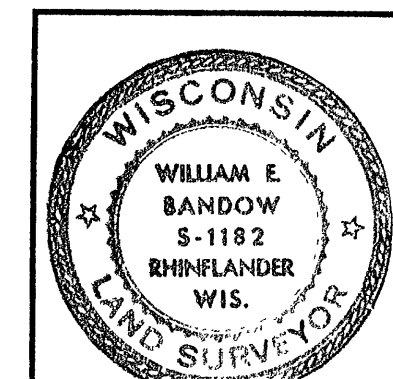

SURVEY FOR
KEN LOWTHER
 SCALE 1" = 50' DATE 7/26/91 DWN BY R.B.
 DWG. NO. 9096 GENISOT AND ASSOCIATES, INC.